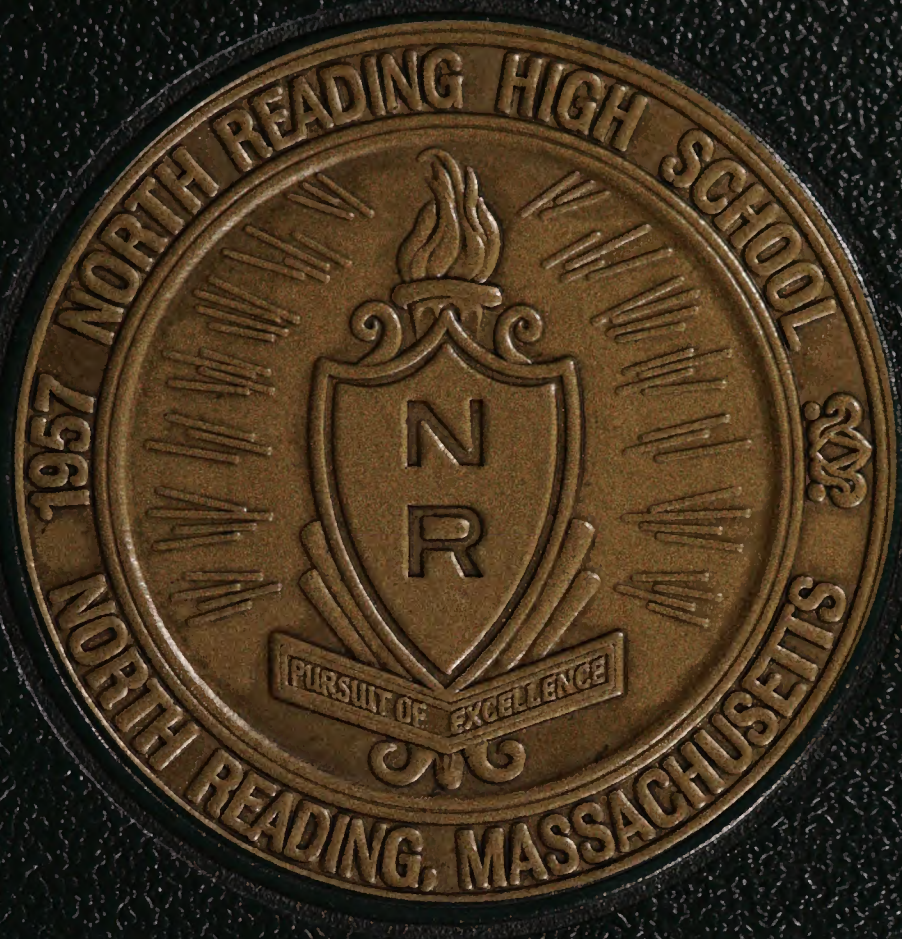
1957 NORTH READING HIGH SCHOOL 1991
N
R
PURSUIT OF EXCELLENCE
NORTH READING, MASSACHUSETTS

2014

North Reading High School

Class of 2013
Commencement Exercises

Arthur J. Kenney Athletic Field
Friday, June 7, 2013
6:15 p.m.

PROGRAM

Processional
Pomp and Circumstance — Edward Elgar (1857-1934)

NORTH READING HIGH SCHOOL BAND

The Star-Spangled Banner — Francis Scott Key (1780-1843)

NORTH READING HIGH SCHOOL BAND
NORTH READING HIGH SCHOOL CHORUS

Welcome and Opening Remarks — MR. JON C. BERNARD, Principal

Address to the Graduates — MS. KATHLEEN M. WILLIS, Superintendent of Schools

Firework — Music and Lyrics by Kate Perry, Arrangement by David Grossman, Amanda Crotty, Soloist

NORTH READING HIGH SCHOOL CHORUS

Honor Essayists — JENNIFER CRAWFORD, SAMANTHA HALEY, ESHA JAIN, JENNIFER MA, ZOFIA PEACH

North Star Overture — John O'Reilly
NORTH READING HIGH SCHOOL BAND

Class Essayist — ALICIA McCAULEY

Announcement of Scholarship Awards — MR. JON C. BERNARD, Principal

Conferring of Diplomas — MR. MEL WEBSTER, Chairperson, North Reading School Committee

MR. ANTHONY J. LOPRETE, Assistant Principal

Announcement of Class Gift — SENIOR CLASS OFFICERS

Recessional
Fanfare and Recessional — James Ployhar (1926-2007)

NORTH READING HIGH SCHOOL BAND

SCHOLARSHIP AWARDS

ATHLETIC BOOSTERS PRESIDENT'S SCHOLARSHIPS
NEDIO E. BARRASSO AND MARY BARRASSO MEMORIAL SCHOLARSHIPS
L. D. BATCHELDER SCHOOL SCHOLARSHIPS
BAY STATE ROOFERS SCHOLARSHIP IN MEMORY OF DOROTHY LORD
JOSEPH R. BERNARD MEMORIAL SCHOLARSHIP
KRISTIN M. CALLAHAN MEMORIAL SCHOLARSHIP
CHARTWELLS NUTRITION SERVICES SCHOLARSHIP
PETER COLFORD MEMORIAL SCHOLARSHIP
ELLSWORTH CROSWELL MEMORIAL SCHOLARSHIP
MICHAEL DIGIANTOMMASO MEMORIAL SCHOLARSHIP
ELKS NATIONAL FOUNDATION SCHOLARSHIP – MOST VALUABLE STUDENT
FITZGERALD PRIZE FOR COMMUNITY SERVICE
FRANCES L. FROTTEN & MARCIA E. CONSTANZA LEAGUE OF
WOMEN VOTERS OF NORTH READING SCHOLARSHIP
JOSEPH V. GAVIN III "KEEP THE FAITH" SCHOLARSHIP
STEPHEN GREGORY SCHOLARSHIP
ROBERT HUNT MEMORIAL SCHOLARSHIP
DAVID JAMIESON MEMORIAL SCHOLARSHIP
FREDERICK A. KEYES MEMORIAL SCHOLARSHIPS
E. ETHEL LITTLE SCHOOL SCHOLARSHIPS
MASSACHUSETTS ELKS SCHOLARSHIPS, INC., MAJOR PROJECT
WALTER MILLER SCHOLARSHIP
MICHAEL J. MITTON MEMORIAL SCHOLARSHIP
MOYNIHAN LUMBER SCHOLARSHIP
NORTH READING COMMUNITY CHORALE SCHOLARSHIPS
NORTH READING EDUCATION ASSOCIATION SCHOLARSHIP
NORTH READING GIRLS' SOFTBALL LEAGUE SCHOLARSHIPS
NORTH READING HIGH SCHOOL HOCKEY BOOSTERS SCHOLARSHIPS
NORTH READING HIGH SCHOOL BOYS' LACROSSE SCHOLARSHIPS
NORTH READING HIGH SCHOOL PARENTS' ASSOCIATION SCHOLARSHIP
NORTH READING HISTORICAL & ANTIQUARIAN SOCIETY SCHOLARSHIP
NORTH READING LITTLE LEAGUE SCHOLARSHIP- PHIL DARDENO PRESIDENT'S AWARD
NORTH READING LITTLE LEAGUE- HAROLD B. REYNOLDS MEMORIAL SCHOLARSHIP
NORTH READING LODGE OF MASONS SCHOLARSHIP
NORTH READING MUSIC BOOSTERS SCHOLARSHIPS
NORTH READING ROTARY CLUB SCHOLARSHIPS
NORTH READING YOUTH BASKETBALL SCHOLARSHIPS
NORTH READING YOUTH FOOTBALL LEAGUE SCHOLARSHIPS
NORTH READING YOUTH LACROSSE SCHOLARSHIPS
NORTH READING YOUTH SOCCER BOARD OF DIRECTORS' SCHOLARSHIPS
NORTH READING YOUTH SOCCER SCHOLARSHIP IN MEMORY OF JANET CONNOLLY O'NEILL
NORTH READING YOUTH SOCCER SCHOLARSHIPS
JOHN NORTON COMMUNITY SERVICE AWARD SCHOLARSHIP
FRANK L. PRUSIK KNIGHTS OF COLUMBUS SCHOLARSHIPS
READING COOPERATIVE BANK SCHOLARSHIP
EDWARD A. SAPIENZA SCHOLARSHIP
BONNIE GAY SIMES MEMORIAL SCHOLARSHIP
JAMES SKINNER MEMORIAL SCHOLARSHIP
STUDENT ACHIEVEMENT SCHOLARSHIP
PAUL AND BARBARA TITUS MEMORIAL SCHOLARSHIPS
CATHERINE F. WELSH MEMORIAL SCHOLARSHIP
NORTH READING DOLLARS FOR SCHOLARS SCHOLARSHIPS

NORTH READING SCHOOL COMMITTEE

Mr. Clifford Bowers — Mrs. Janene Imbriano
Mrs. Karen Errichetti — Mr. Gerald Venezia
Mr. Mel Webster, Chairman

SUPERINTENDENT OF SCHOOLS

Ms. Kathleen M. Willis

NORTH READING HIGH SCHOOL ADMINISTRATION

Mr. Jon C. Bernard, Principal — Mr. Anthony J. Loprete, Assistant Principal

OFFICERS OF THE CLASS OF 2013

Michael Bitto, President — Emily Paladino, Secretary
Bryan Smith, Vice President — Michael Walsh, Treasurer

CLASS MARSHALS

Elise Rose Makowski — W. Wesley Waterhouse IV

CLASS ADVISORS

Mr. Frederick Doucette — Ms. Wendy Diozzi

CLASS OF 2013

Caitlin Marie Arnold
Alexis Kypariso Arsenis
Taylor Elana Aspeslagh
Ryan William Barrows
Brandon Michael Bartlett
Michael Jacob Bitto*†
Cassidy Alyse Bradley
John David Braga
Michael Albert Brandano
Courtney Irene Brosnan
Devon Elizabeth Brunner*
Jeremy Paul Buckley
Franconia Eberlein Burg*†
Erin Melissa Cain*
Kelly Lynne Calder
Amanda Rose Caouette
Christopher Mark Capozzoli Jr.
Marcus John Carlson
Shelby Carney*†
Andrew Michael Cartwright*
Allesandra Ashly Celani*†
Amanda S. Chow*†
Michael Anthony Ciulla*†
Travis Michael Clark
Christopher David Condon
Christopher John Connor*†
Jennifer Elizabeth Crawford*†
Robert Angelo Croce
William Thomas Croswell
Amanda Champagne Crotty*†
Erin Ann Crotty*†
Shane Anthony Curran
Drew James de Vos
Derek Matthew DeChristopher
Katherine Ellen DiPietro
Michael Gerardo DiSanto
Kailey Anne Dolan
David Christopher Donegan
Marissa Helena Doyle*
Jessica Ann Eisenhaure
Nicole Marie Eisenhaure
Lauren Marguerite Emrich*†
Erika Lee Esposito*†
Gabriella Marisa Fabiano
Terri Anne Ferrazzani*†
Jennifer Marie Fialli*†
Daniel Joseph Fitzgerald
Colleen Marie Fitzpatrick*†
Rachel Marie Flannigan
Nicholas John Forcellese
Brenna Marie Elizabeth Ford
Taylor Dawn Forgione
John Anthony Fortes
Dylan Lucas Fox
Kristyn Ann Gallant*†
Cristina Gallotto*†
Lane Warner Godzinski*†
Elijah Lee Gonzalez*†
Jessica Liane Gonzalez
Eric Matthew Gordon*†
Eric Craig Goucher
Andrew Paul Granese*
Nicholas Vincent Granese*
Jennifer Ashley Griffin
Mia Lynn Griffin
Samantha Nicole Haley*†
Emily Rose Hardy
Cameron Alfred Hastings*
Kyle Lawrence Hastings*†
Elizabeth Edith Hauver*
Ashley Kristen Helms*
Thomas Francis Hogan
Heidi Victoria Holloway*†
Kayleigh Rose Hughes
Jennifer Man-jing Hui†
Luke Joseph Ines*†
Joshua Lee Intorcio*†
Christopher Charles Jacobson
Esha Jain*†
Michael Richard Jannino*
Victoria Ellen Johnson*†
Jackson Cole Kellogg
Deirdre Susan Kelly*†
Nicole Elizabeth Kowalski
Julie Marie Landy*†
Shannon Robie Lee*†
Erica Nicole Lennan
Stephanie Nicole Lento
Rebecca Mary Lewis
Sarah Elizabeth Lilley*
Carl Carmelo Lipani*†
Amy Beth Lipinski
Anthony Jonathan Lytle
Jennifer Hejing Ma*†
Jack Thomas Maidment
Elise Rose Makowski*†
Anthony Victor Manganiello
Jaime Lynn Marchetti*†
Anna Camille Martin*†
John Michael Mastascusa*†
Christopher Ian McAneny*
Brooke Marie McAuliffe
Ryan Francis McAuliffe
Alicia Marie McCauley*
Cameron Patrick McCusker
Samantha Jane McGoldrick*†
Molly Ann McQuillin
Brendan Dante Mitrano
Meredith Allison Moise
Brendan Edward Moore
Michael Andrew Moscaritolo*
Conor Charles Murnane
Meredith Lynn Nicosia
Walter Erich Nitzsche
Nathan Hahn Norton
Michael Joseph O'Brien
Emily Marie Paladino*
Rahul Rajiv Patel
Danielle Nicole Peach*†
Zofia Abigail Peach*†
Brian Aaron Pelham
Thomas Daniel Potter
Jessica Lyn Racioppi
Gabrielle Ana-Maria Rameriz
Bryce Murphy Raymond*†
Jessie Leah Ribeiro*†
Meghan Erin Riley*
Kevin Francis Robert
Michael David Rogers*†
Dennis Edward Rollfs*
Joseph James Romano
Francis Michael Romeo*
Kiera Marie Sapp*†
Anthony Joseph Sarno
Alec Robert Schaefer*†
Jeremy Adam Schaefer
Nathan David Seed
Kyle Patrick Seeley
William Robert Sexton
Joshua Adam Samuel Shear
Kristen Alanna Shevlin*†
Joshua James Silvia
Bryan Christopher Smith†
Mae Grace Sorensen*†
Brian Michael Stasio
Kristi Lyn Stephens
Jessica Samantha Swartz*†
Timothy Michael Tannian
Michael Ferdinando Vittiglio
Evan Andrew Wade*†
Michael Francis Walsh*†
Riley Jon Warnock
W. Wesley Waterhouse IV*†
Corey Patrick Witts
Janelle Emilie Yull*†
Joseph Oliver Yull*
Leslie Anne Zewiey†
Adelaide Ming-yue Zhang*†
Peter Joseph Zitano

*Graduating With Honors
†Member of National Honor Society

North Reading High School 2014 Yearbook

Faculty.....3-8
Seniors.....9-32
Senior Superlatives.....33-41
Underclassmen.....42-64
Fall Sports.....65-83
Winter Sports.....84-97
Masquers.....98-99
Junior Prom.....100-101
Clubs.....102-117
Band.....118-119
North Reading Memories.....120-125
When We Were Young.....126-127
North Reading Abroad.....128-129
Yearbook Club.....130-131
Memories.....132-133
Business Ads.....134-139
Senior Spotlight.....140-148

Dear Mr. Bernard and Mr. Loprete:

The Class of 2014 would like to thank you both for all that you have taught us during our time at North Reading High School. As the years passed, you created a safe environment for us to grow. You reminded us to make smart decisions, and for that we are thankful. Whether it be a wave in the hallway or an eccentric wardrobe choice, you always made us smile. From your words on the first day of Freshman year, to the speech we will hear on Graduation Day, your kindness and advice always kept us motivated and we appreciate the accomplishments that you have inspired.

Mr. Bernard, last year's class is a hard one to follow and we know that as the proud father of North Reading High School, you cannot admit that any one class is the absolute favorite. But you are our favorite principal and we are pleased that you have supported our class in all that we have done. You have become a mentor to us and we admire your genuine interest our success. Thank you for sticking with us! Your smile outside every day, encouraged us on particularly cold and dreary Mondays. We hope that we have inspired you in a similar way.

Mr. Loprete, we are fortunate for the positive environment you created for the Class of 2014. We won't forget your fun attire--- a sartorially external reminder of the upbeat energy that North Reading High School has created. We know that you always have our safety and wellbeing in mind and we are grateful for that. We admire the ability to be easygoing, yet disciplinary and your attitude has taught us a lot about being a great advisor. Many of us have great memories from the time you spent with us in Italy and we hope you will fondly recall the first class you have seen through their high school career.

While we wish that we could experience the new high school, we are proud to be the final class to leave our mark on this historic school. We have experienced four tremendous years and are sad that we will not be able to return to the building where we created so many indelible moments. As the years went by everyone counted the days until graduation and wanted to move on to the rest of their lives but now that the time is here, we realize we are grateful for the past four years: the things we learned, friends we made, and memories we will treasure for years to come. We cannot think of a faculty that is more deserving of this new school and we hope that you all will look back affectionately at the school with the erratic heat and leaky ceilings---and the steadfast positive environment--- we know that we will.

-The Class of 2014-

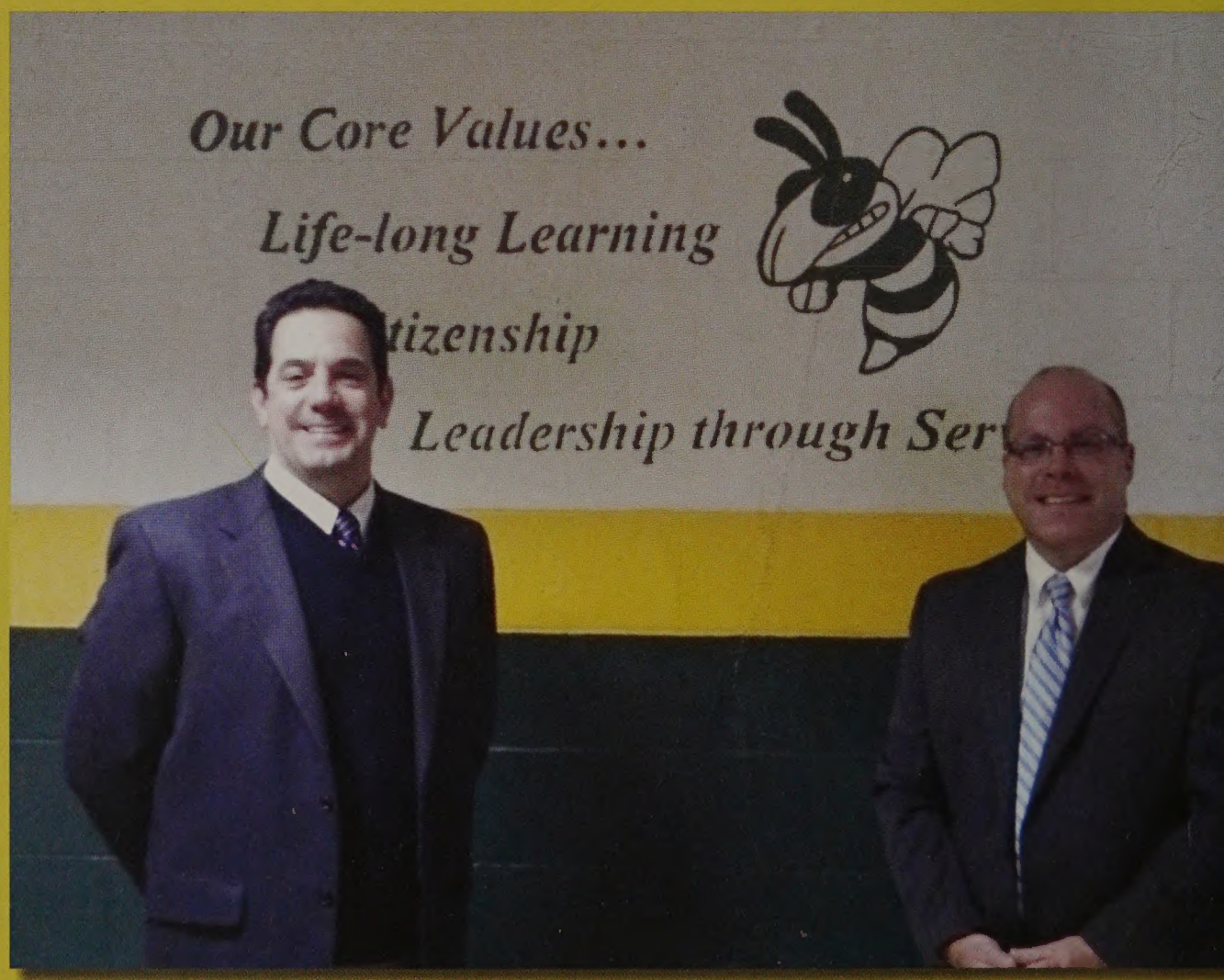

Mrs. Karen Adams

Ms. Tara Atsalis

Mr. Jon Bernard

Ms. Claudia Brown

Mrs. Jessica Buckley

Mrs. Sarah Butterworth

Mrs. Kathryn Cahill

Mr. Charles Campobasso

Mrs. Amy Campobasso

Ms. Sarah Carmichael

Mrs. Judy Carter

Mrs. Anne Chambers

Mrs. Tracy Cincotta

Mrs. Kate Dabrieo

Ms. Alison Dibenedetto

Mrs. Lillian Diezemann

Mr. Derek Dorval

Mr. Frederick Doucette

Ms. Martha Dwyer

Mr. Mark Emerton

Mr. Andrew Falanga

Mr. Michael Falcone

Ms. Michele Fitzpatrick

Ms. Ann Flaherty

Mr. Eric Forman

Mrs. Robyn Forman

Mrs. Catherine Francis

Mr. Robert Gannon

Mrs. Michelle Giordano

Mr. John Giuliotti

Ms. Laura Hargrove

Mrs. Mary Heinold

Mr. Ryan Hoffman

Mr. David Johnson

Mr. Robert Johnson

Mrs. Katelyn Jolibert

Mr. Peter Kane

Mrs. Allison Kane

Mrs. Shellie Kerrigan

Mr. Brett Kunze

Mrs. Rainy Leonard

Ms. Felicia Linehan

Mr. Anthony Loprete

Mrs. Carolyn Lucci

Mr. Justin Mattison

Mr. Brian McAuliffe

Mr. Brian McCarthy

Mr. Jason McIntosh

Mr. Justin Melville

Mr. Camilo Moreno

Mr. Evan Noce

Mr. Matthew Oosting

Mrs. Nicole Parker

Mr. Sotirios Pintzopoulos

Mr. Shawn Plassmann

Mr. Gregory Putnam

Ms. Jennifer Quigley

Mr. Michael Rosa

Mr. Eric Schack

Mrs. Mary Jane Skahan

Miss Kim Smith

Ms. Kim Spina

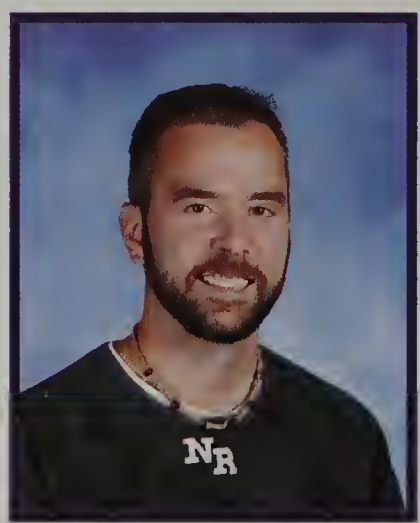

Mr. Ryan Spinney

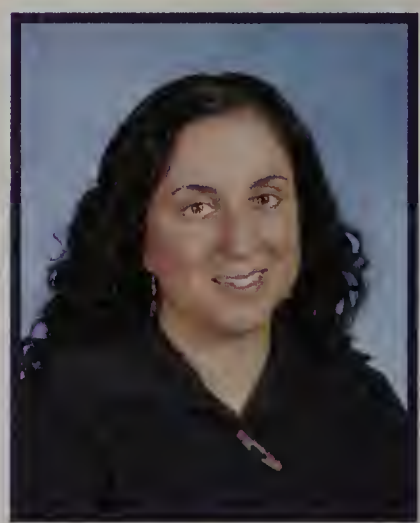
Mrs. Amy St. Arnaud

Ms. Rose Stadig

Mrs. Cathy Stankus

Mrs. Mary Staples

Mr. Christopher Sullivan

Ms. Gale Talis

Ms. Sara Tully

Mr. Marc Turiano

Mr. Michael Vaudo

Mrs. Keri Verdonck

Mr. Mark Wadleigh

Mr. Jeff Wall

Mrs. Jean Walsh

Ms. Jessica Weathers

Ms. Jane Whitney

Camera Shy

Ms. Melody Pearelle
Ms. Karla Sullivan
Mrs. Wendy Diozzi
Mrs. Amy Tobin
Mr. Eric Torrean
Mrs. Nicole Pierce
Ms. Cara White

Faculty Candids

scottish

Jacob Abbatessa

"When you want to succeed as bad as you want to breathe, then you'll be successful" –ET
Mom, Dad, Sam, Luke-
Thank you for being there no matter what, I love you all
JL, PP, JP, CH: I couldn't have asked for a better group of friends
"Never say never, because limits, like fears, are often just an illusion" -MJ

Scott Allan

"Success is to be measured not so much by the position that one has reached in life as by the obstacles he has overcome while trying to succeed"
GTGOD baseball basketball '12
"Baseball is 90% physical, the other half is mental"

Ginette Andre

"A reader lives a thousand lives before he dies. The man who never reads lives only one."
Forever… Hikin' Hornets '11
NA, MA, AA, HL and the Masquers fam, you deserve to be mentioned. Cheers for getting me through it.
<3crown<3
And to the fabulous rest of y'alll-

Emily Baribeault

"You will never be happy if you continue to search for what happiness consists of. You will never live if you are looking for the meaning of life."
Mom, thank you for everything you've done. I couldn't have done it without you. I love you!
J.C D.E C.W S.Z V.I M.C
I love you all; I don't know where I'd be without you. Thank you for all the great memories! We did it!!

Ryan Bassett

WOLFJOB BRO!

Jonathan Battaglia

McKenzie Baxter

"Sometimes you will never know the value of a moment until it becomes a memory."
Thanks Mom & Dad for supporting me! Shout out to my amazing friends, you know who you are :)
Also to Derek for making high school so much better! <3 I love you all so much I can't thank you enough! Without you guys I wouldn't have gotten through HS. I love my Fieldhockey girls, thanks for an amazing 4 years.

Jordan Beal

"The very things that held you down are going to carry you up and up and up!"
Thank you to my friends and family for making these four years amazing. Love you all!
NRFH 318 I will never forget my field hockey girls!

Elizabeth Beane

"Do not anticipate trouble, or worry about what may never happen. Keep in the sunlight."
-Benjamin Franklin
The Trio:
C.B. + N.N.

Casey Berkowitz

'Education is an admirable thing, but it is well to remember from time to time that nothing that is worth knowing can be taught." – Wilde; The Critic as Artist
The Trio:
N.N. + L.B.
"What seems to us as bitter trials…"

Marissa Berry

"I never look back darling, it distracts from the now."
-Edna Mode
Thanks to Masquers, fockey, family, friends, and foes for a great ride.
Mischief managed.

Ryan Boucher

Turn Up, 56, 16, FTB, CD, DE, RO, CM, MC, WM, One Team One Heartbeat.

Amanda Brogan

Shane Brosseau

NRHS Football 4 Life Shoutout SM WM CD CW KL NM GK DE MC RB
Masta Shi Kehd Thanks Mom + Dad
Love my boys couldn't have done this without you
'Don't cry because its over, smile because it happened" Never forget maaad memories NRHS 2014
Seyah Guy Dude Bro we out chea pack guy's fo life pce.

William Brown

Andrew Cabral

"The Time you enjoy wasting is time not wasted." – John Lennon

Madison Capezzuto

Mom, Dad, Nicholas, Jus, & Family, I can't thank you enough.
To my friends, old & new, it's been a great ride.
I love you all!
LDA, StuCo, Cheer
When the uniforms go on…
KL, always in my heart. Thanks for all you do. Ly
It's been an honor to serve you all, 2014. Good luck & never stop dreaming.
"Be not simply good. Be good for something."

Carley Cappuccio

"Memories are a journey we take in our minds, but relive in our hearts." CD AM RO KP SZ JC VI LI JR MC; Thank you for making these 4 years the best of my life ILY. Mom, Joey, & Olivia this would not be possible without your love & support. Dad, I know you are watching over me. I love & miss you so much. "When the uniforms go on…" Unforgettable memories with my cheerleading team ILY girls.

Melyssa Carreiro

"The future belongs to those who believe in the beauty of their dreams "BC, EC, BB, GM, KM, AD, LC, LF, SA; Thank you guys for your love and support throughout these 4 years. Mom, Tio, Manu, and Bruna; I wouldn't have come as far as I did without you! Thank you and I love you all. "She is clothed with strength and dignity; she laughs without fear at the future." –Proverbs 31:25

Kelsi Carter

"Sometimes you will never know the true value of a moment until it becomes a memory." Thank you Mom, Dad, Beth, Brendan, Isabella and Alexa for always being by myside. I love you all and I wouldn't be who I am today without you. It's been a crazy four years but I wouldn't change a thing. When the uniforms go on. NRHS Cheer. Congrats class of 2014! We did it!!

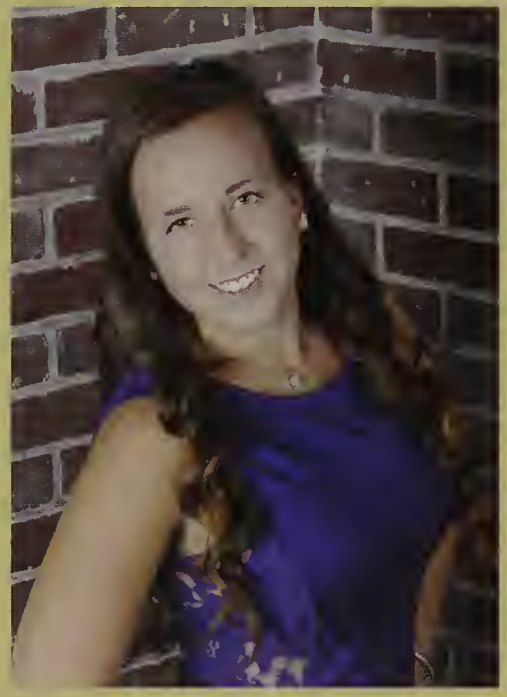

Jennifer Castro

" When you're young, life's a dream, it's a beautiful thing. We grow up, and then it's gone, but the memories carry on." "Push yourself again and again. Don't give an inch until the final buzzer sounds."
Just keep swimming.
Soccer #1 Basketball #10
TOGETHER
Softball #24 THUMP
Carry on, what doesn't kill us makes us strong. –Tim McGraw

Scott Castrucci

Michael Chase

Thank you mom, dad & Lauren & all the boys for making these last few years memorable: keep it trill. Good times at the X house, Josh's, & Corbins. Wouldn't have had these years go any other way. Loved being part of the Game Gang.Paper Plane Gang. Jet Life to the next life.

Christopher Chee

"You don't stop playing because you grow old, You grow old because you stop playing."
"The first thing one should do is the best thing, the second thing is the worst thing, And the worst thing to do is nothing." –Teddy Roosevelt
Thank to my friends and family who have stood by me throughout my life.

Jennifer Chesley

In nineteen minutes, you can mow the front lawn; color your hair; watch a third of a hockey game. In nineteen minutes, you can bake a scones or get a tooth filled by a dentist; you can fold laundry for a family of five. In nineteen minutes you can stop the world; or you can just jump off it.

Jessie Clark

"So I guess we are who we are for a lot of reasons. And maybe we'll never know most of them. But even if we don't have the power to choose where we come from, we can still choose where we go from there. We can still do things. And we can try to feel okay about them."
Thank you to my family and friends for supporting me these four years. Love you all.

Daniel Colangelo

"Celebrate we will because life is short but sweet for certain" Carpe Diem Football #57 Lacrosse "The past is only they future with the lights on" Seniors 2014

Jeremy Colebrook-Soucie

"Knowledge is power. All power corrupts. So study hard and be evil."
-Unknown
"… are often blessings in disguise."

Caroline Colorusso

Sweet Caroline
It doesn't matter how many times you get knocked down, as long as you get back up. –Ben Affleck

Jessica Conron

Never have regrets because at one point everything you did was exactly what you wanted."
Mom, Dad, Jeff- Thank you for everything you have done for me, I love you guys!
EB, CC, KP, CD, RO, AM, SZ, VI, DE, CW. Thanks for all the great memories, I love you all.
We did it!

Ryan Correale

Had a good time at NRHS, glad to finally graduate. Class of 2014. Thanks to all of my friends and family for being there.
Game Gang

Megan Coskren

"We spend all the years leading up to senior year thinking about senior year, and spend senior year remembering all the years before it."
Thank you Mom, Mikaela, Shane Dad, and Mr. Gannon for supporting me. I can't thank my friends enough for making these past few years unforgettable. Xo girls, Love you all!
#SGOD #Classof2014! <3

Alec Cote

Lauren Cramer

Good times w/family + friends. Best of Luck to my Junior pals (John T. ; Julia H. , lunch buddies) Never Stop being a kid! Always remember YG retreats (Cape Cod, music videos). Dana's Disco.
Impression, Mikey, family, my dog Minnie. My bf, Connor G. Wilmington Junior Prom, Dance classes, piano, Baptism 2013. Trips to Disney, 6 times w/family. Summer! Six Flags w/Matt Biron, my 1st crush. Good Riddance, NRHS. Adios

Michael Cresta

In order to succeed,
your desire for success
should be greater
than your fear of failure.

Thank you to my
Friends & family

M.D C.M S.M R.B S.B K.L
#FTB #Seniors

Love ALL MY BROS

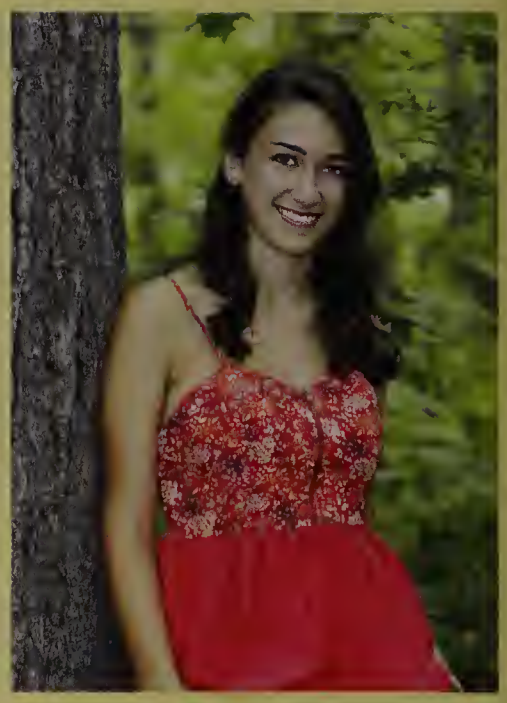

Liana Crugnale

"You will never be completely at home again, because part of your heart will always be elsewhere. That is the price you pay for the richness of loving and knowing people in more than one place."
Be a best friend, tell the truth, overuse I love you, and stay fearless.
NRVB my second family- love you girls!

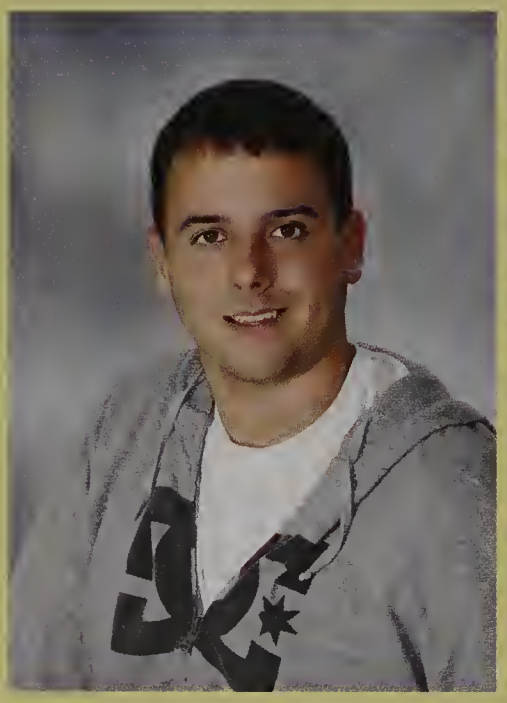

Keith Cunneen

Class of 2014 was a blast, I had some mistakes but my friends and family were there for me, good times in the dog shed & Taurus & X house & Josh's & Corbin kids house. Game Gang & Juicy J for life. Val <3

Maeve Curley

"Let me say right now for the record, I'm still gonna be here, asking the world to dance, even if it keeps stepping on my holy feet."
-Andrea Gibson
"Not everyone will understand your journey, that's fine, it's not their journey to make sense of, it's yours."

Tyler Currie

"You miss 100% of the shots you don't take"
-Wayne Gretzky

"Tyler Currie"
GTGOD

Gina D'Alelio

"Moving on is simple, it's what you leave behind that's hard"
Family thanks for everything <3
Good luck soccer and lax girls! xo girls! Great memories love you all.

TD love you 61809

Best wishes class of 2014!

Katielyn D'Amico

"IT IS WHAT IT IS" Softball for the past three years have been great! Thanks for all the support from my girls TR, KP, KS, AH, JC! Don't know what I would do without you all! THANKS to my family you all pushed me these past two years! Thanks to Paul, Mom, Ms. Stankus for always making me work harder! Peace out NR its been real! Good luck class of 2014!
RIP NANA "I HOPE YOU DANCE"
<3

James Dale

Times I can't forget with the crew at the dog shed, xhouse, shed, cabin, Josh's House, and Taurus. If we lived anymore we would be dead. GAME GANG

Caleb DaSilva

"You only have one life and it is what you make of it." This ones for the boys for all the memories and savageness we've been through. DE RB RS ED CW KL WM SB #FTB #TheShed #TheCabin #Seniors! Chapter one is coming to an end time to flip the page and keep reading. Thank you Mom, Dad, Dylan, and everyone involved.

Thomas Day

Great memories baseball and hockey #3 and #19. We going to the ship what. #wewonstate. Puck Squad for life. Unreal summers in the Trop. RS and WB BEST BUDS FOREVER. FISHBOWL CITY MB & CM. Love all of my family and friends from NR, going to miss it. JG, CC7, SM, ROLLI POLLI, JBONE, CHOP, AND TRICKY NICKY. Best memories with my best friends from the start. Love you GD. Nutter Road Friends MM & ES

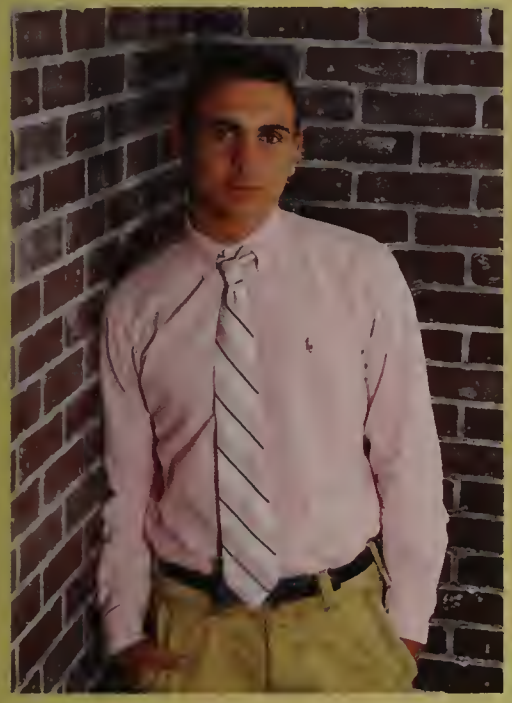

Michael Dell Isola

"The difference between a successful person and others is not a lack of strength, not a lack of knowledge, but rather a lack of will."

-Vince Lombardi

P.S.S.

Nina Deuterio

"The world is but a canvas to the imagination." Thank you to all my friends and family for supporting me especially these past four years. Jacob you are my world baby boy. Thank you Timmy for always being there for me. 09.30.08 I love you so much!

Kristin Diamantides

"Never say goodbye because goodbye means going away and going away means forgetting."
-Peter Pan

Thank you NRVB, Masquers, family, and friends for making the last four years the best they could have ever been.

"Thanks for the adventure. Now go have a new one."
-Up

Olivia DiMichele

"In response to those who say stop dreaming and face reality, I say keep dreaming and make reality." Friends – you mean the world to me. I love you <3 MAKRO FOCKEY <3 PBA144 Mom, Dad, and Rebecca – thanks for everything. ST2011

Sara Doran

There are far better things ahead than what you are leaving behind

Thank you Mom, Dad, Amanda and James XO GIRLS <3 You never know the true value of a moment until it becomes a memory, I love my friends, I wouldn't change a thing about these last four years

Kevin Dorosh

"Early bird gets the worm, but the second mouse gets the cheese"

Peyton Dotolo

"I don't know where I am going but I am on my way"
-Carl Sagan

Carly Downer

"Don't wait for the perfect moment take the moment and make it perfect."

RO KP CC AM SZ VI JC. You girls are the most amazing friends I could ever ask for. CREW. XOXO Mom and Dad, I don't know what I would do without you. Shelby & Brendan you mean everything to me. Don't blink you will be a senior before you both know it. I love u. & RY, you have helped me through everything <3

Shane Driscoll

"Hard work beats talent when talent doesn't work hard." – Kevin Durant "Never give up and die trying." State Champs 2012 Baseball #24967 Hockey, Soccer #9. FTB. Burn the boats. "Don't practice until you get it right. Practice until you cant get it wrong."

Allyson Enos

"Growing apart doesn't change the fact that for a long time we grew side by side; our roots will always be tangled."
I can't thank my parents, sisters, and friends enough for the past years. I love you all.
So many good times at the shed, Jenny's and my old house.
NRHS Varsity cheer; ILY girls
"When the uniforms go on…"
Senior captains; AE, AM, MC, JR
It's not goodbye, it's see you later.

Daniel Enright

Mom, Dad, Mikey – Thank you for everything

ED, RS, RB, CD, CW, EB, JC – Thanks. High school would not have been the same without you guys.

The Shed, The Cabin, HP, Jones.

Good Times.
Good people
We did a lot of living
We made it

Sabrina Eschman

"When you've seen beyond yourself, then you may find peace of mind is waiting there. And the time will come when you see we're all one."

K.S., T.R., K.P., C.M., J.R., M.S., M.F., M.S., K.S., S.M., M.L., M.N., I.H., A.M., Library…

Alyssa Finocchiaro

"The best day of your life is the one where you decide your life is your own. No apologies or excuses. No one to lean on, rely on, or blame. The gift is yours. It is an amazing journey, and you alone are responsible for the quality of it. This is the day your life really begins." XO

Thank you to my friends and family. I don't know what I would do without you. Wake Up

John Fitzgerald

"Success isn't something you chase. It's something you have to put forth the effort for constantly. Then maybe it'll come when you least expect it." – Michael Jordan. Thank you everyone who made my high school years unforgettable.

Erin Fitzpatrick

"When your hourglass runs out of sand you can't flip over and start again so take every breath God gives you for what it's worth."

To my friends – Thanks for all the memories.
Mom, Dad, Sarah, Colleen – Thanks for everything.

R.S. <3

James Foley

Life long memories with friends and baseball. "It gets hotter in June"

Lea Fortes

To be yourself in a world that is constantly trying to make you something else is the greatest accomplishment.
Dance. Live. Dream.

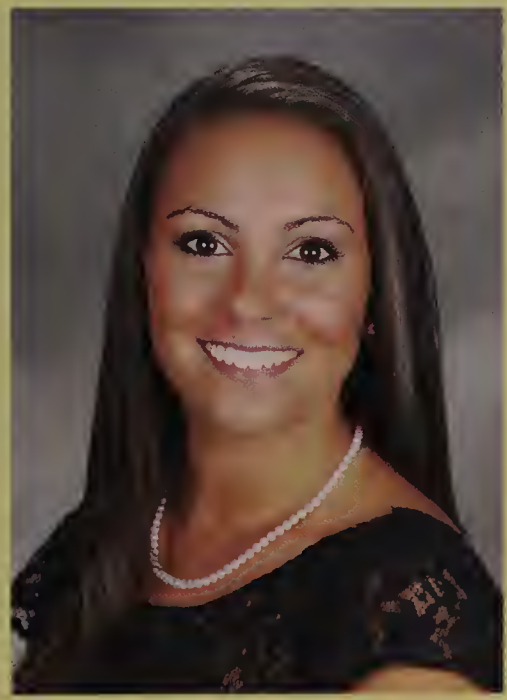

Kristina Fusco

"Laughter is timeless. Imagination has no age, and dreams are forever, so remember: you're braver than you believe, stronger than you seem and smarter than you think."
Mom, Dad, Alex, and Ariana – you mean the world to me! Love you!
To my friends – I don't know how I would have gone through these years without you!
S.T. 2011 <3. PBA144. FOCKEY – "Life's a climb but the view is great."

MAKRO-E Crew <3

Leah Gaudreau

Cassandra Girard

Jack likes Macarena.

Rachel Goodreau

"It's the oldest story in the world. One day, you're seventeen and you're planning for someday. And then quietly, without you ever realizing, someday is today. And then someday is yesterday and this is your life."

To my parents, my sisters, and my nanny and papa, thank you for the endless love and support. To all my friends, I won't forget all of our memories. Congratulations 2014!

Ethan Gouveia

Alec Griswold

So many memories with the game gang. Josh's house, xhouse, Corbin's house. Samantha McGarry will forever by my wife. Greens for life, never forget.

Vanessa Guzman

"Go back?" he thought. "No good at all! Go sideways? Impossible! Go forward? Only thing to do! On we go!"
"I don't know half of you half as well as I should like; and, I like less than half of you half as well as you deserve."
- Bilbo Baggins

Cassandra Hall

"Be who you are and say what you feel because those who mind don't matter and those who matter don't mind."
Dr. Seuss
Thank you to my family and friends for making my high school experience a great one. I love you. Good luck class of 2014.

Erik Hansen

"I see now that the circumstances of one's birth are irrelevant. It is what you do with the gift of life that determines who you are." –Mewtwo
"Honey, where's my supersuit?" -Fronzone

Kyle Harris

"There are some things that we never want to let go of. People we never want to leave behind. But keep in mind that letting go isn't the end of the world. It's the beginning of a new life."

Christopher Harrow

Life is like tennis, you need to stay focused and take the shots that are given to you.

Rachel Hartley

"The future used to be such an abstract idea… the dream was enough. But now the future has the nerve to show up, and it's expecting us to do something and it's not interested in giving a lending hand."
-Glee

Charles Hill IV

"To be yourself in a world that is constantly trying to make you something else is the greatest accomplishment."
"Nothing can bring you peace but yourself" –RWE
Dad, Mom, Zach I could not have done it without you guys.
PP JP JA Too many memories to put down on paper.

Kayla Hoey

"The way to get started is to quit talking and begin doing."
Thank you my family and friends for making these last years so memorable
Summer Trip 2011, tinuwen tent, France and Spain, WDA girls<3 crown-xo
"So this is what makes life divine"
-Cinderella

Erika Holtsberg

If seeing is believing then you better believe I'm not going to see this school again.

Lauren Intravaia

"Girl put your records on, tell me your favorite song."
I love you Mom, Dad, Valerie, Jake, Mamo, and Romeo. You guys mean the world to me.
NRSB-Best times at the studio
PBA144
C.C. M.M <3
Triplets- Love you girls!
XO Girls! - One Heart
A true few; I'll stand by you.

Amanda Jackson

"It does not do to dwell on dreams and forget to live, remember that."
"One of the most beautiful qualitites of friendship is to understand and to be understood."
Mom and Dad, thank you for all the support. I love you.
Best of luck to my best friends.
You guys are the greatest! <3
NRHS '14

Delaney Kasle

"We lived for our high school Friday nights but now it's time to go confidently in the direction of your dreams."
I love you mom and dad
Girls Varsity Soccer #riot
SGOD
XO girls! One heart
A few true; I'll stand by you.

Keanna Lamont

"What lies behind us and what lies before us are small matters compared to what lies within us."
I am so grateful to have had such amazing friends and family. You have all had a tremendous impact on me and who I have become.
Thanks for all the great memories.

John Landy

This memory is a testament to my apathy.

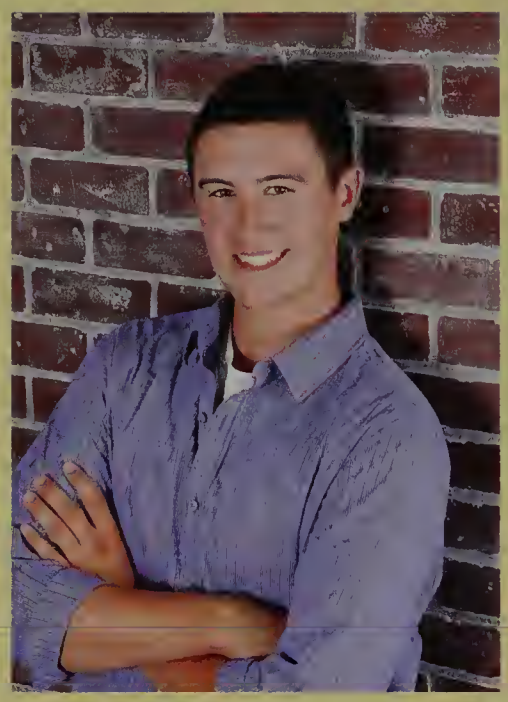

Jake Laroche

When you want to succeed as bad as you want to breathe, then you will be successful."-Eric Thomas
"We laid a lot of memories down, like tattoos on this town." –Jason Aldean
Thanks for the memories PP, JL, CH, JA, JP, SD, TRJTL+NML<3 A.A.F
"Burn the boats" ELE PUCK FTB GOLF GLORY GTGOD the best duo in the league QWOP FLOW FLOP 9'4
Lelly DSC CBAR DOWN #28

Katherine Lasdin

"Now this is not the end, It's not even the beginning of the end. But it is, perhaps, the end of the beginning."-Winston Churchill
"Don't cry because it's over smile because it happened."-Dr. Suess

It's been fun guys, thanks for all the memories.

Brian Lee

"Emancipate yourselves from mental slavery; none but ourselves can free our minds."

Matthew Leighton

"Don't aim for success if you want it; just do what you love and believe in, and it will come naturally"
-David Frost
Thanks for everyone making the past several years our best! Never give up on your dreams! Boys soccer and tennis. Love you Mom, Dad, Chris, Abby. Thank you for your support!
Once upon a hornet, always a hornet!
#2014

Joseph Lemieux

"Every house starts with a single brick."
"Wikipedia is the best thing ever. Anyone in the world can write anything they want about any subject. So you know you are getting the best possible information."-Michael Scott
Thank you PP, JA, JP, CH, JL, and MM<3 for a great year.
4 8 15 16 23 42

Victoria Lento

#me #pretty #nofilter #tbt #senioryear #f4f #like4like #instafollowers #yearbook #lol #seniorswag #gonnamissthis #NRHS #2014
"Oh look- a little Jackie puppy." –Bobby Mercer
"I like him, he says okie dokie."-Dean Winchester
Goodbye everyone I'll remember you all in therapy. –Plankton

Johanna Lesch

My wish for you is that this life becomes all that you want it to, your dreams stay big, your worries stay small, you never need to carry more than you can hold. Yeah, this is my wish. I do not know where I would be without my family and friends! Thank you all!<3 Lesch is more! NRVB<3
MN HL KL GA

Scot Leslie

Brian Letendre

Keith Linnane

S/O to the boys for making these 4 years the best of my life, so many great times. Big thanks to the fam for always being there for me as well. Puck Squad, so many great times on and off the ice. #FTB #29 Baseball STATE CHAMPS 2012 #4
"Life is like an outside pitch, sometimes you just have to go with it"
Do You

Conor Lonsdale

Jennifer Macneil

"I like to crack jokes now and again, but it's only because I struggle with math." –Tina Fey

Edward Madden

"You're killing me smalls!"- Hamilton "Ham" Porter. Thank you to my family, friends, teachers, and teammates that have made this a great four years. NR Golf Squad- #GetDownOnIt #GTGOD #TheSwamp. Hornets Baseball win state.

Ashley Maffeo

"Memory is a way of holding onto the things you love, the things you are, and the things you never want to lose."
To the people who made these 4 years memorable & filled with laughter: KP, SZ, CC, CD, RO, VI, EW, My cheer team, Mom, Dad, Alex, Roxie ILY Don't know how I'll live without you. "When the uniforms go on..."
Best of luck to everyone in their next chapter!

Mitchell Mahoney

"Palatial Regalia"

Colby Maiola

STATE CHAMPS 2012 #10 Baseball, Basketball, Soccer. "Anyone can make a crowd go wild, few can make one go silent" "Slumps are like a warm bed easy to get into and even harder to get out of"-Yogi Berra "Baseball is the only field of endeavor where a man can succeed three times out of ten and be considered a good performer"-Ted Williams

Morgan Maiola

"If opportunity doesn't knock, build a door." – Milton Berle

Alinna Mam

LOL, bye North Reading

Nicholas Martin

"Home is now behind you, the world is ahead."- Gandalf the Grey
"Let's hit up the cul-de-sac"
BG BFF 4eva
#NRBuffalo
Thank you BasedGod

Renee Masak

"Make mistakes, take chances, be silly, be imperfect, trust yourself, and follow your heart." Bye Bye North Reading XOXO NRHS Varsity Cheer "When the uniforms go on" Love you Mommy and sorry about your car Daddy. Love You! (R.I.P. Betsey)

Christian Masiello

Colin McAuley

I am looking forward to the changes tomorrow will present. Don't get stuck in the past nor stress the future, we live now. Wish the best for all.

Charles McCarthy Jr.

"The only place success comes before work is in the dictionary"
-Vince Lombardi
Big shoutout to my boys, you know who you are
#37

Matthew McCue

Good luck to all my friends in the class of 2014 and to the Juniors and underclassmen. It's been fun.

Samantha McGarry

"Ah yes the past can hurt. But the way I see it, you can either run from it or learn from it."
Thank you mom, dad, Heather, & B140 for helping me through these four years. Wouldn't be here without all your support.
SGOD
Girls Lax #17
C'est la vie

Scott McGrath

Han shot first. Deal with it.

Gabrielle McNall

Nicole McNeil

Corbin Miedico

The years flew by I'm going to miss the class of 2014! Shout out JK, MM, AG, MC, DP, KC, MP, JD, JH and RC! Hope to see you all again!

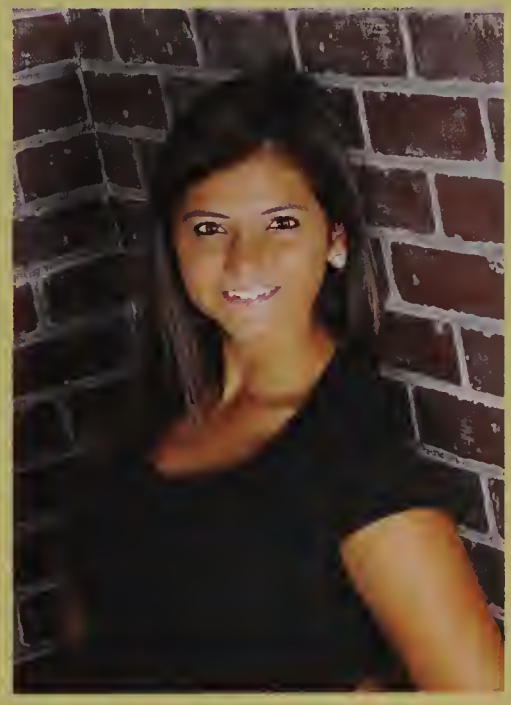

Merissa Milano

"We were stumblin' our way through life till our senior year, but man we sure did learn a lot."
Mom, Dad, Nana, I can't thank you enough! Amelia- Love ya girl!
LAX Girls- Keep fighting
SGOD
XO Girls! One heart.
A true few; I'll stand by you

William Mitchell

Shout out to my parents Bill & Cathy, wouldn't be here w/o you. Also to the boys: SM, SB, CS, NM, CD, RB, DE, PS, JA, CJ, BP, DF, KL, JP, and all the others. So many big things happened throughout high school. "If you weren't a part of it, you did high school wrong."

Morgan Moyette

I don't know where I'm going, but I'm on my way.
MAKRO
Family- Thank you so much <3
I love you guys!

Emily Murray

Thanks for a great four years NRHS! NRVB<3: Pitch Perfect remix, "crushed it," "Maybe next year…oh wait." Winter and spring Track-putting for days. Thank you to my amazing family and friends, I could not have done it without you all. Mom and Dad-Thanks for all of your support. Jonathan and Sarah-Thanks for always being there and making me laugh. SENIORS CLASS OF 2014!

Marissa Neal

"How lucky I am to have something that makes saying goodbye so hard."
To all of the nicknames I've acquired throughout high school: Maritza, NPN, Staphy, Hit and Run, Prom superstar. " Don't cry because it's over, smile because it happened"

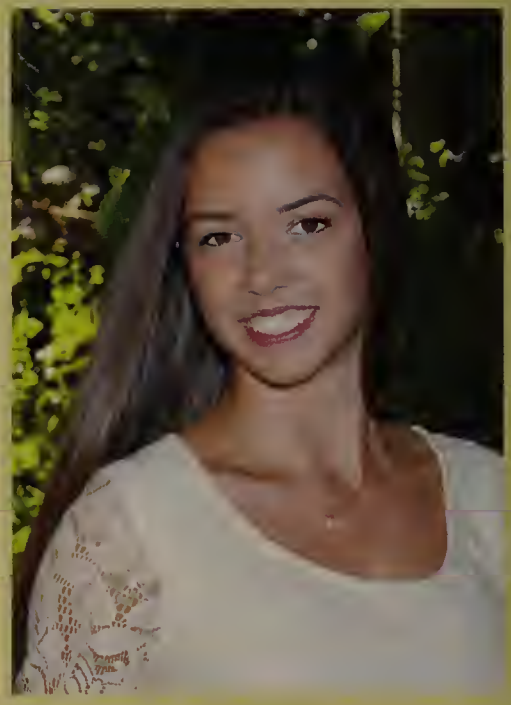

Nicole Nelson

"If I have seen further than others it is by standing upon the shoulders of giants."
Thank you Mom & Dad for all the love and support.
"Take more chances, dance more dances."
My WDA family

Ryan Newhall

Nicole Nicosia

"To know even one life has breathed easier because you have lived. This is to have succeeded."
-Ralph Waldo Emerson
The Trio: L.B. + C.B.

Meghan O'Brien

"Everything's got to end sometime, otherwise nothing would ever get started"
Thank you family, friends, and Jack.

Melissa O'Donnell

"Sometimes happiness doesn't come from money or fame or power. Sometimes happiness comes from good friends and family and the quiet nobility of leading a good life."
30 second dance party
Stay weird.

Jillian O'Leary

I guess we are who we are for a lot of reasons. And maybe we'll never know most of them. But even if we don't have the power to choose where we come from, we can still choose where to go from there.

Kayleigh O'Leary

"To love is nothing;
To be loved is something;
To love and be loved is
Everything."
When the uniforms go on…
NRHS Varsity Cheerleading
xo girls! One heart.
A few true; I'll stand by you.

Katherine O'Neill

"Don't let anyone tell you what you are capable of; you are only limited by your imagination." "Face the world with determination as your weapon and confidence as your shield. Challenge with your passion and burn your mark into the world."
Thank you to my friends who were always there for me – MO JP HS JM + AC thanks for the laughs, memories, and awesome conversations.

Rachel O'Rourke

"Life ain't always beautiful, but it is a beautiful ride."
So many memories that I will never forget.
When the uniforms go on…
KP CD CC AM SZ VI JC ILY
Thank you for always being there.
Thank you to my family & Thanks you Gannon for always looking out for me…
RB I couldn't have done it without you <3

Alexander Okscin

"Have no fear of perfection you will never reach it"
-Salvador Dali
Godspeed

Amanda Pace

Life is a dance you learn as you go.

David Pace

Good times. Always will remember the dog shed days, Josh's house, Cob's house, and Keith's Taurus. IHOP at five anyone? Let's go Sox. Good luck to all the boys. Scot with one t your fantasy team is terrible. Can't forget working at the MB. No mixing bottles with the paper… ECO team stay green.

Gary Paolucci

You can do anything you set your mind to.

Julian Paone

"Only got one life better live while you got is cause only one thing's for sure tomorrow is not promised."
Mom, Dad, Christian, Sofia- Thanks for always having my back, love you guys
JL, CH, PP, JA Keep killlin' it boys
Seniors 14

Kate Pappas

It has been a fun ride class of 2014- wouldn't have wanted to spend these years with anyone else. Best wishes, the world is ours. When the uniforms go on…
AM CD RO SZ CC JC VI MD

Michael Pappas

"Do what makes you happy, because at the end, who's there? You."
–Tyler Okonma

Kevin Pawlak

It is a miracle I can still think straight after the past four years. If I've learned anything it would be that nothing comes with ease and you must work your hardest to achieve anything.

Kasey Peluso

Good luck class of 2014! Thanks to my mom for being there for me. And thanks to my friends TR SE KS for making me smile every day. Rich, you're always here for me and I love you. 1.15.11 <3 Daddy stay strong, have faith.

Jennifer Piscitello

Never a failure, always a lesson.

Jillian Plourde

To be alive,
Top be able to see,
To walk, to have houses,
Music, paintings
-It's a miracle.
I have adopted the technique
Of living life
Miracle to miracle.

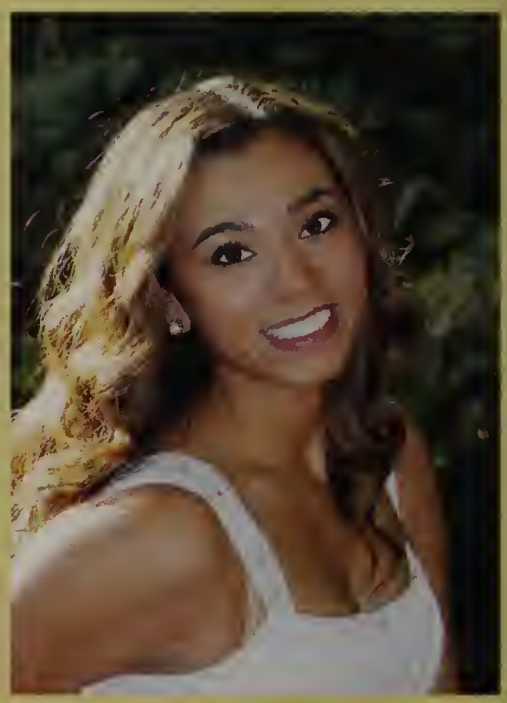

Sabrina Ponte

"May your tears come from laughing, find friends worth having & with every year passing may they mean more than gold, win but stay humble & know when you stumble you're never alone."
Remember the good & learn from the bad.
Thank you to everyone who was there for me, especially my family and friends. xoxo
Always smile and stay young at heart
Good luck everyone on your journey.
Congrats!

Peter Psallidas

"The moment one definitely commits oneself, a whole stream of events issue from the decision, raising in one's favor all manner of unforeseen incidents which no man could have dreamt would come his way."
The person that I aim to be is a reflection of my incredible family.
I am so blessed.

JL JA JP CH JL LS Love you all

Alissa Quaratiello

I don't believe you have to be better than everybody else. I believe you have to be better than you ever thought you could be. It's your life. Go on and do all you can do with it, and make it the life you want to live. Thank you everyone who has helped me get to where I am today. I don't know what I would do without my family and friends beside me.

Marisa Quarti

"I don't want to be the best, I want to be someone I'm not ashamed to be."
-Key Shinee

Jennifer Racioppi

"To be yourself in a world that is constantly trying to make you something else is the greatest accomplishment."
Thank you to my biggest supporters Mom, Dad, and Jessica. Scotty; I don't know where I'd be without you, I love you. A true few; I'll stand by you. xo girls, one heart! When the uniforms go on.
Welcome to my house party.

Tarah Reilly

These 4 years at NRHS have gone by so fast. I want to thank my Mom, Dad and my sister Cait for always being there for me and pushing me to my dreams. Never forget about Fockey BBall and softball THUMP <3.
Love my best friends JM EC & KP. So many great memories here that I will never forget. Last, thank you to all the teachers that have put up with me and helped me. Thanks, stay classy NRHS!

Tyler Reiss

Life is what you make of it

Everything is open to perspective

Outdoor Track 2013
C.A.L Champs

Nicole Roberts

"You can never cross the ocean until you have the courage to lose sight of the shore."

XC love

I didn't choose the twin life…

Rachel Roberts

"In the end it's not the years in your life that count. It's the life in your years."

XC Babes <3

...the twin life chose me

Cody Rogers

Your present circumstances don't determine where you can go; they merely determine where you start.

Kaylie Rogers

"Can't we just go back to page one and start over again?"

Thank you Mom and Dad and to all my friends for an amazing four years, I love you.

Fockey. Thanks for the memories <3

Good luck Class of 2014!

Ellen Rollfs

"People can live a hundred years without really living for a minute. You climb up here with me it's one less minute you haven't lived." –Gilmore Girls
Love Disney, sing often, and have 30 second dance parties. Thank God for great friends, family, and food.

Delaney Row

Best of luck to the rest of the Class of 2014!! I've had some great memories here, France and Spain trip I won't forget. Thank you Mom, Dad, and Kelsey for the love and support. Thank you to all the wonderful friends that have been by my side, love you all girls XOXO. I can't wait to move on, but I'll miss NRHS sometimes! Thanks to all the faculty as well!

Timothy Russell

"You miss 100% of the shots you never take." – Wayne Gretzky
Soccer #15 Hockey #10 Lax #19 #ftb "The important thing is not winning, it's making every everyone else lose."

Mellisa Rychwa

To accomplish great things, we must not only act, but also dream; not only plan, but also believe.
I love you Mom, Dad, Megan, and Sophie- I couldn't have done it without your support.
Triplets- love you girls!
A true few; I'll stand by you
XO girls. –one heart

Hayley Sabella

"If you want to know what a man's like, take a good look at how he treats his inferiors, not his equals."
-Sirius Black

Master has given Hayley a high school diploma.
Hayley is free!
-a free elf

Ryan Sanborn

"Never let another person's opinion become your reality."
Football and Baseball State Champs 2012
#22
Thanks Mom and Dad for everything
Good times with friends
TD WB E.F. <3

Emma Santosuosso

You can never cross the ocean until you have the courage to lose sight of the shore.
Girls Varsity Soccer #riot
Girls Varsity Softball #thump
Love you Mom, Dad, and Olivia
XO girls! One heart. RO
A true few; I'll stand by you

Michael Savarese

Although all great adventures must come to an end, I'm glad to say that it's been one heck of a run! I would like to thank anyone who has ever assisted me when I needed it. I would also like to thank my friends and family for being there every step of the way. This universe is vast and although we may not know what lies ahead, we will find out.

Michael Scandura

"Don't chase your dreams, catch them." – RG3
Thanks to my family and friends for always being there. It's been a great ride and I'm looking forward to the years to come. Keep it classy.

Benjamin Schille

"Luck is what happens when preparation meets opportunity." –Seneca
"I'm the most open-minded person I know and anyone who doesn't think so is wrong."

Emily Schille

"How lucky I am to have something that makes saying goodbye so hard."
Mom, Dad, Taylor, and Jo, thank you for everything, I love you.
XO girls! Love you all thanks for all the memories!
Girls Soccer<3
Good luck '14!

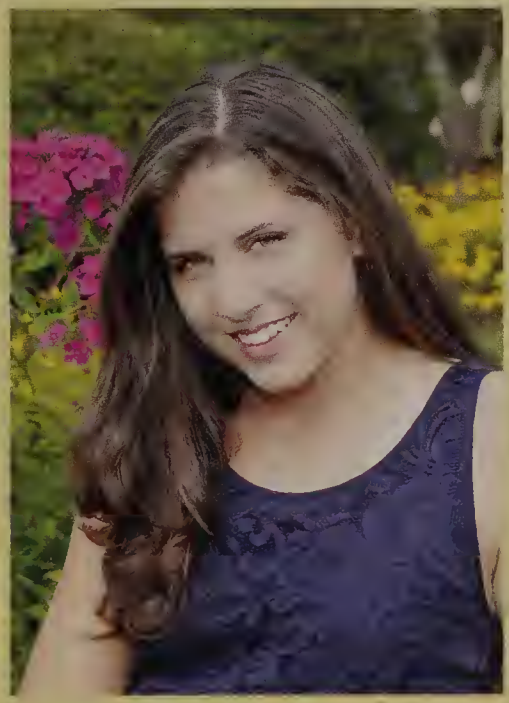

Sandra Schipelliti

You don't need my words to inspire you. Inspire yourself. Go out and live! Enjoy

Tyler Selfridge

Check yourself before you wreck yourself!

Nicole Semeraro

"We're just moments."
To my close friends and family, thanks for always standing by me.
Soccer- freshman to sophomore year
Fockey- junior to senior year

Kayla Shaw

"Love life, do good, live well"
Best wishes to S.E., M.S., H.S., and K.P. <3
A big thank you to my family, friends, and the Moore family, you're my inspiration.
I love you Mom, Dad, and Cdawg
Never forget Shaw camping trips, N.H., and summer 2012
I love you Brendan 8.18.12 <3

Brandon Smith

"When you have exhausted all possibilities, remember this- you haven't." –Thomas Edison

Mercedes Smith-Sullivan

"Stars can't shine without darkness"
Shoutout to the QUEEN #PAB
I love cats #LNBD
Take your vitamin D daily, am I right ladies?

Madison Spencer

Thank you everyone who has helped me get this far. Cannot wait for what the future holds.
"Time is not measured by the passing of years but by what one does, what one feels, and what one achieves." Good luck Class of 2014!

Eli Spicer

Victoria Steele

We did it Class of 2014, now it's time to move on to bigger things.

Rory Stimpson

"I am so clever that sometimes I don't understand a single word of what I am saying." – Oscar Wilde

Erin Straughn

I like baking and things that smell like winter, but I'm not gonna talk about that in my senior quote.
"People are really romantic about the beginnings of things. Fresh start, clean slate, a world of possibility. But no matter what new adventure you're embarking on, you're still you." –Meredith Grey
So be crazy, be weird, and have more 30 second dance parties.

Hannah Sumner

"It is a strange thing, but when you would give anything to slow down time, it has a disobliging habit of speeding up."
The last four years flew by and I couldn't have made it through them without the love and support of my family and friends. I love you Mom, Grampy, and Ryan and good luck to the Class of 2014!

Blake Tamlyn-Hayden

"In three words I can sum up everything I've learned about life: it goes on."
It's all just a part of the ride.
–B-rad
#BFRDETA #BSQUAD #PSS #Speakingofoceans #FTB #BOE #Owls #killem
I'm having too much fun baby I love life.

Samuel Taylor

Soundcloud.com/zipsam
I Make music for my own enjoyment. I hope you enjoy it too!
Hooray, self-advertising!

Andrew Tenney

Leanne Trischitta

"When you think back on all we've done, I hope you're proud. When you look back and see how far we've come, it was our time to shine."
Thank you to everyone who has supported and stood by me during the best years of my life. I wouldn't change a thing
XC & track<3
Be the best version of yourself.

Leah Turland

I didn't know what to write

Emily Visconti

These past years have been some of the best of my life. Thanks to everyone who made them special. Mom, Dad, Devin, Kyle, and Ryan I love you guys, thanks for always being there for me.
"Shoot for the moon and even if you miss you'll land among the stars"
Girls' Varsity Soccer #riot

Marissa Waters

"I hope you live a life you're proud of. If you find you're not, I hope you have the strength to start all over again"
-F Scott Fitzgerald
Mom and Dad, Lauren and Kyle, thank you for everything. I love all of you so much!

Joseph Wise

"Opportunities are one in a million, don't let them pass you by" "Live as if you were to die tomorrow. Learn as if you were to live forever" –Ghandi
Everyone is a genius at least once a year, the brighter ones just have good ideas closer together" – Geroge Litchenburg
Thank you to everyone I have known and got to meet over the years. These have been the best years of my life.

Derek Younis

Bradley Zackular

Someday Came Suddenly
#JUGsquad #BFRDETA
#PDTS
I may not know where I am, but I'll know where I came from.
Stay Crucial.

Shirley Zhang

"Life is a beautiful teacher"
Thank you for filling my memories with love & laughter
AM. KP. JC. CD. VI. RO. EB. CC. NM. MD.
Mom Dad Emily & Grandma Your unconditional love and support have helped me grow. Thank you for always being there for me
Teachers thank you for equipping me with knowledge
"Knowledge is power"

Camera Shy

Michael Crawford

John Hallahan

Cody Hilton

Joshua Keighley

Jack Maccario

Scott McDonough

Christopher Morgan

Fernando Ruiz

Caleb Wilson

SUPERLATIVES

SEN.OR

Best Car

Amanda Jackson
Corbin Medico

Class Couple

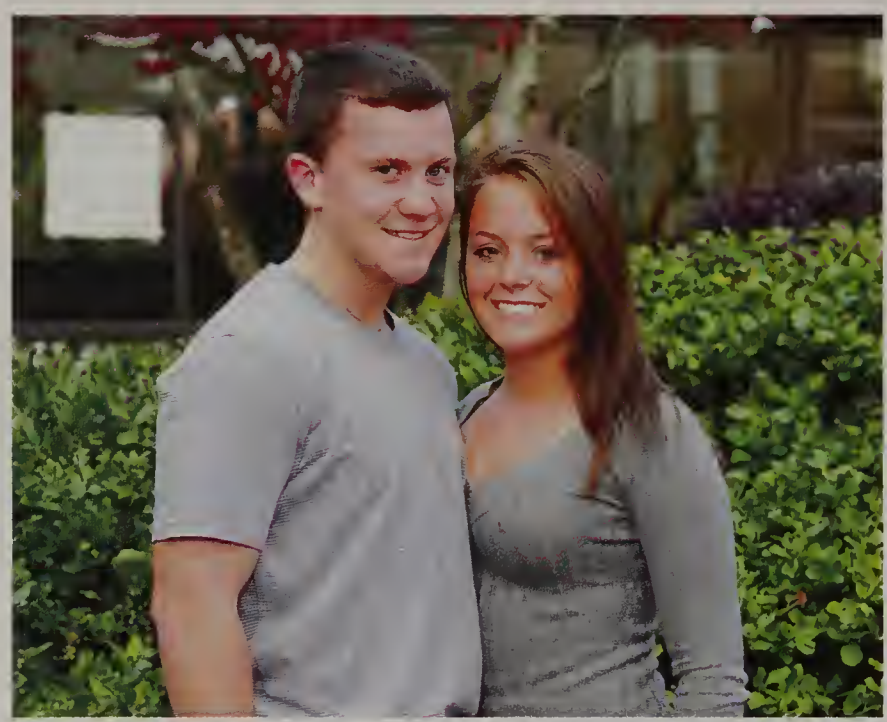

Thomas Day
Gina D'Alelio

SAT Superstar

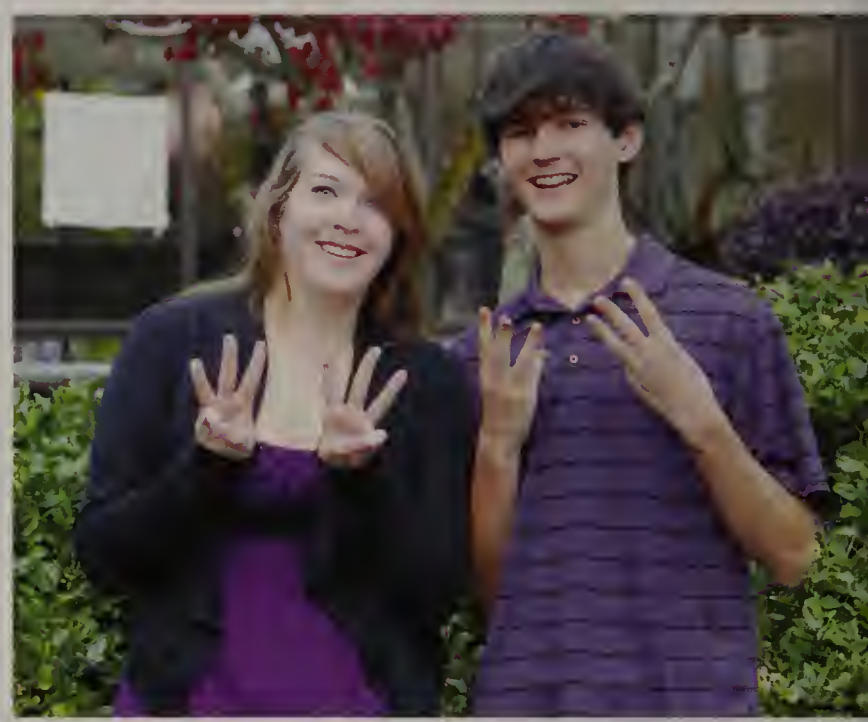

Jeremy Colebrook-Soucie
Casey Berkowitz

Most Athletic

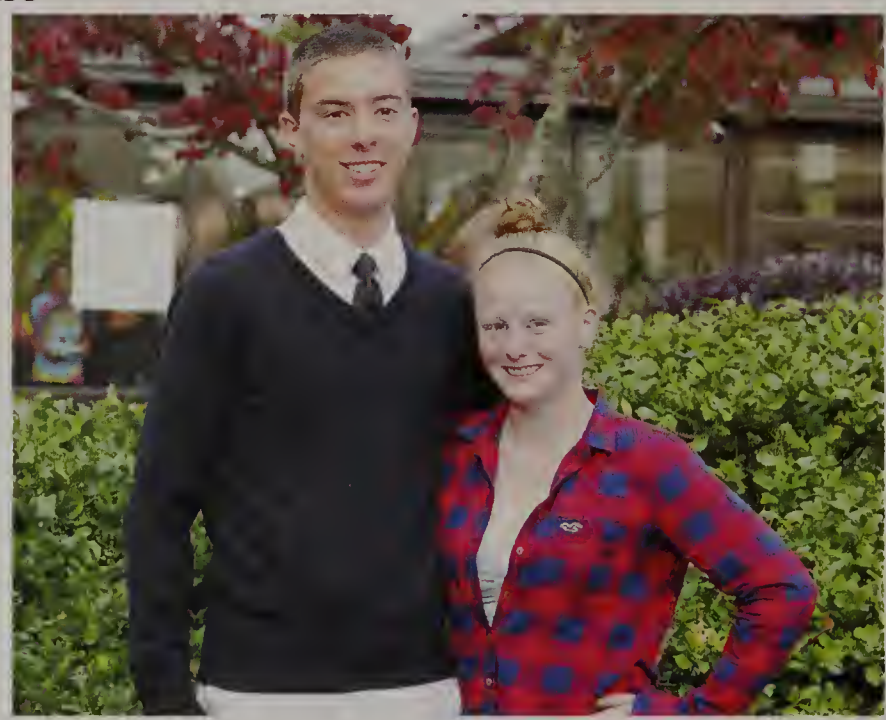

Tarah Reilly
Colby Maiola

Best Smile

Sabrina Ponte
Dan Colangelo

Best Eyes

Erin Fitzpatrick
Shane Brosseau

Best Hair

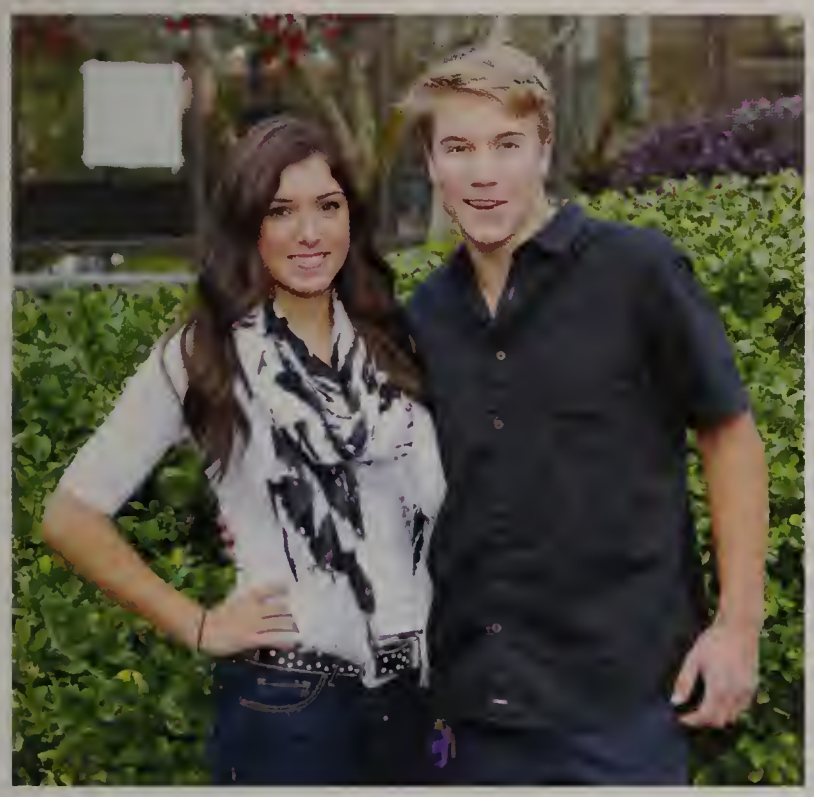

Colin McAuley
Rachel O'Rourke

Best Dressed

Carly Downer
Mike Dell Isola

Best Friends

Erin Straughn
Ellen Rollfs

Best Friends

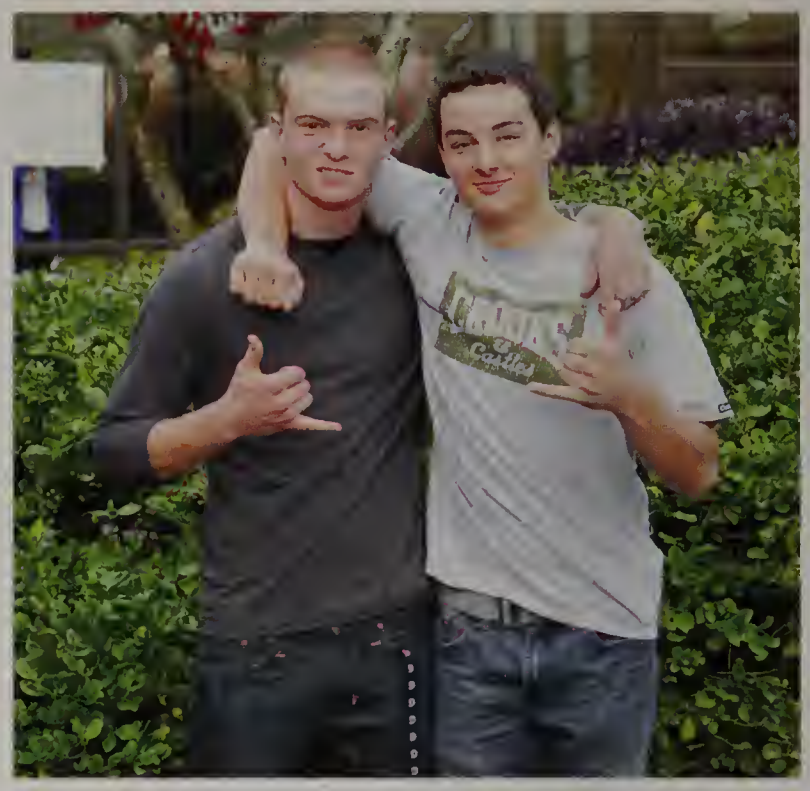

Blake Tamlyn-Hayden
Brad Zackular

Four of A Kind

Gina D'Alelio
Sara Doran
Delaney Row
Megan Coskren

Four of A Kind

Dan Colangelo
Tim Russell
Shane Driscoll
Alex Okscin

Three Musketeers

Olivia DiMichele
Morgan Moyette
Kristina Fusco

Three Musketeers

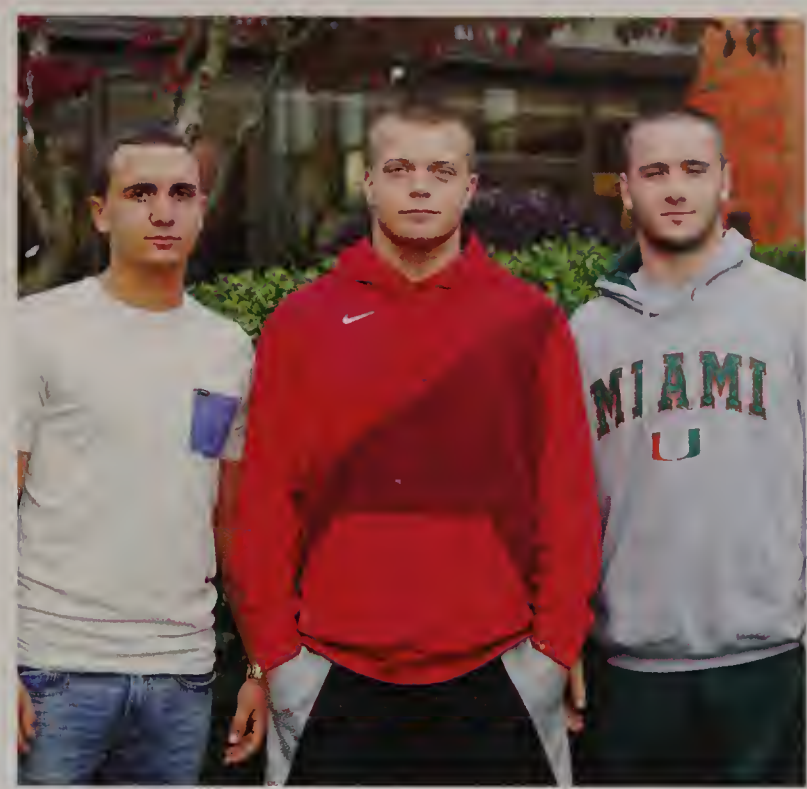

Mike Dell Isola
Mike Cresta
CJ McCarthy

AP Extrordonaire

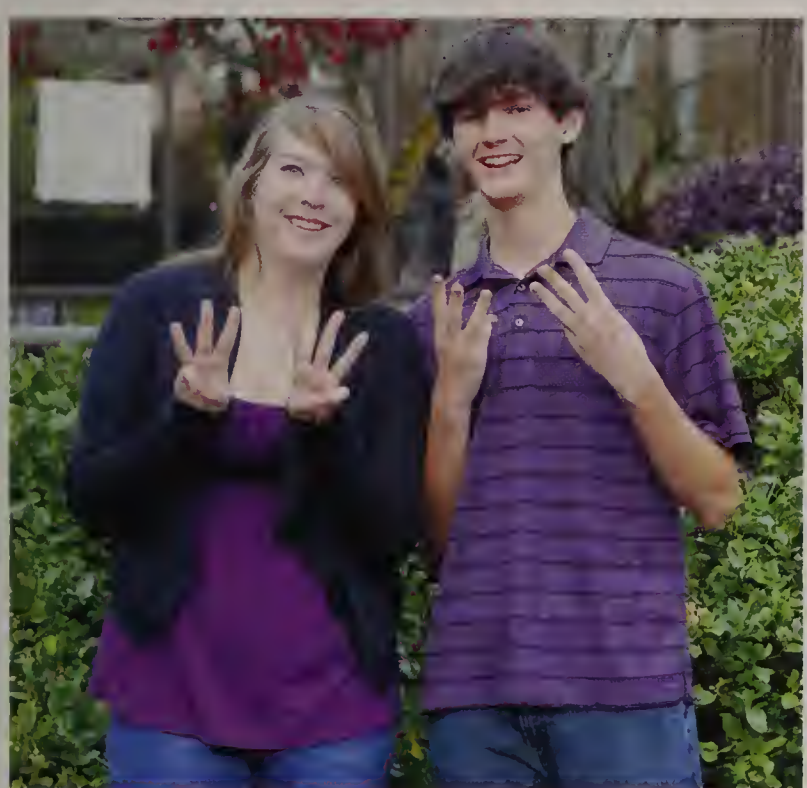

Jeremy Colebrook-Soucie
Casey Berkowitz

Class Optimist

John Landy
Emma Santosuosso

Class Politician

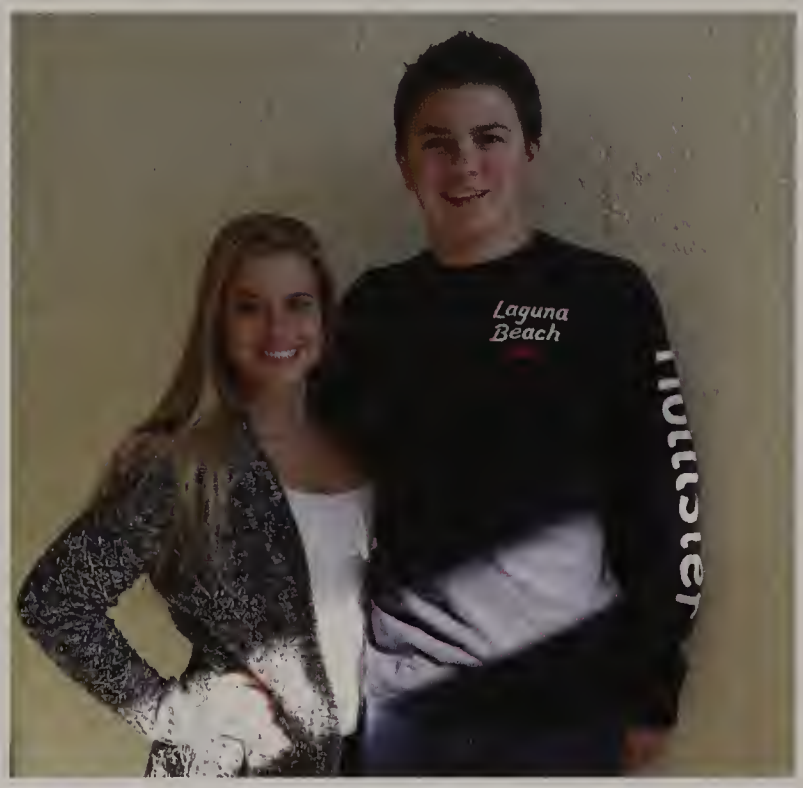

Matt Leighton
Madison Capezzuto

First Person to Make A Million Dollars

Peter Psallidas
Shirley Zhang

Cute as A Button

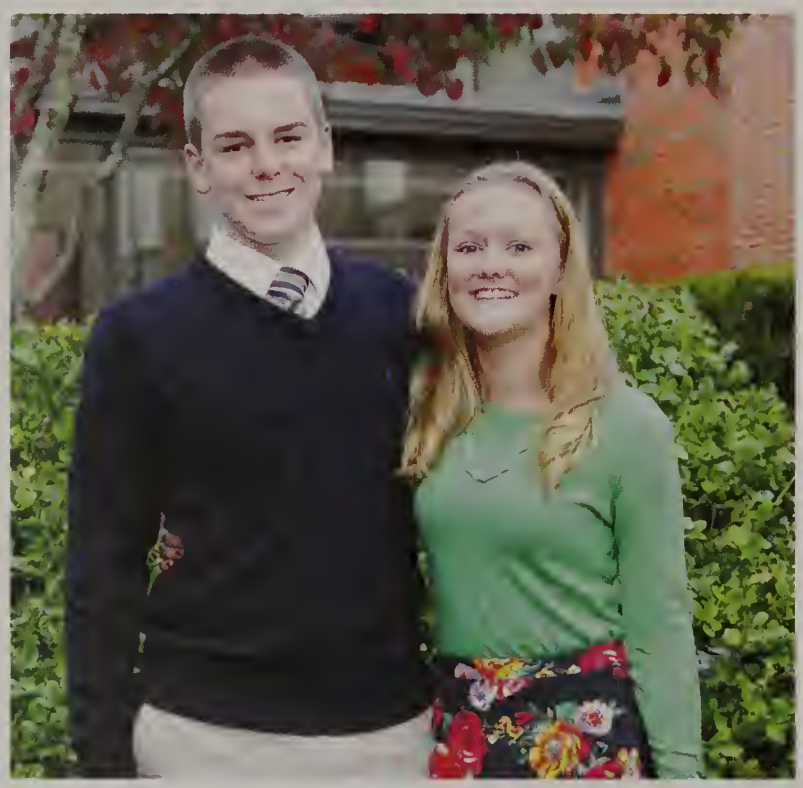

Shane Driscoll
Ginette Andre

Mom Would Approve

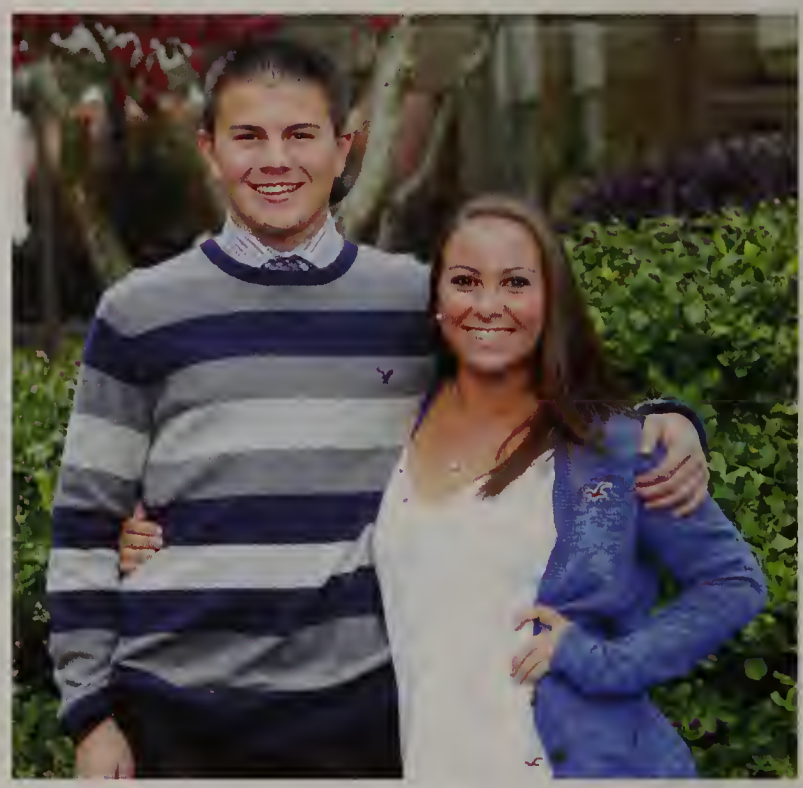

Matthew Leighton
Kristina Fusco

Best Musician

Brian Lee
Kristin Diamantides

Napster

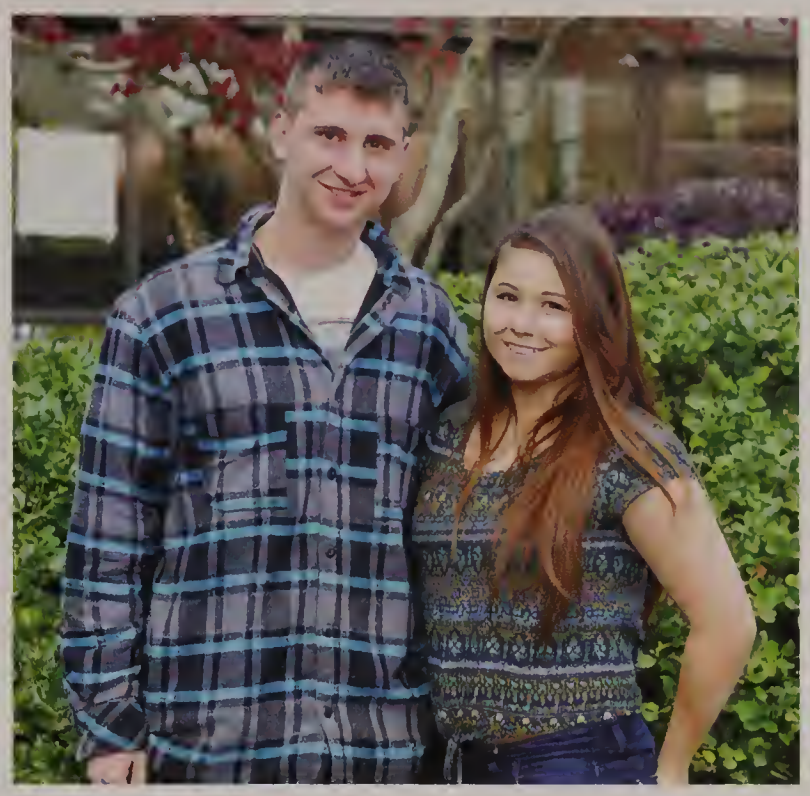

Caleb Wilson
Leah Turland

Social Butterfly

Dan Enright
Rachel Goodreau

Most Changed Since Freshman Year

John Fitzgerald
Erika Holtsberg

Most Likely to Park in the Faculty Lot

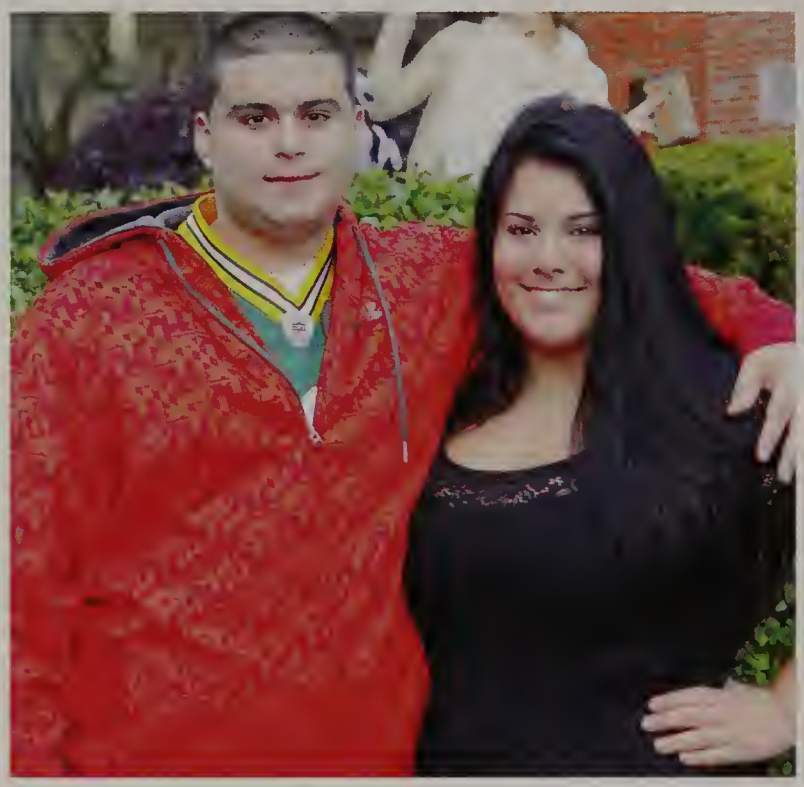

Caleb Dasilva
Carly Cappuccio

Most Elaborate Excuses

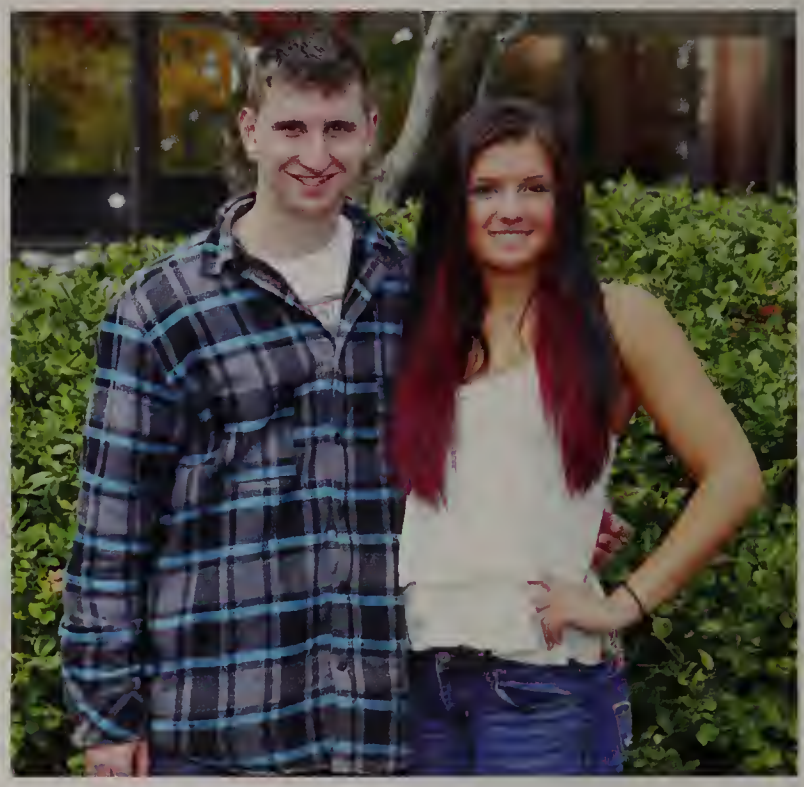

Caleb Wilson
Ally Enos

Most Likely to Teach at NRHS

Ned Madden
Olivia DiMichele

Most School Spirit

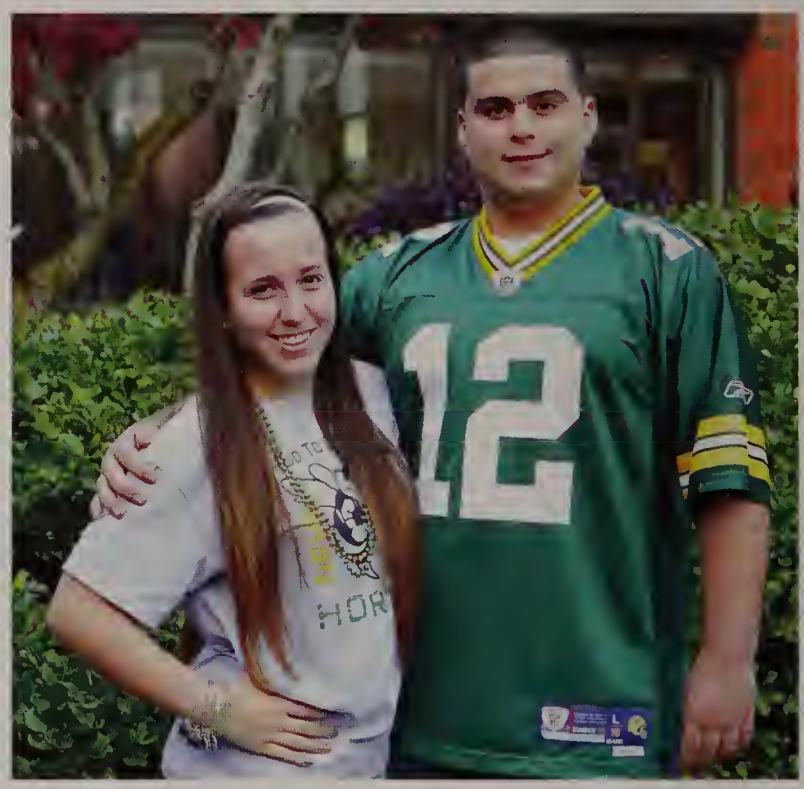

Caleb Dasilva
Jenn Castro

Most Likely to Make Your Day

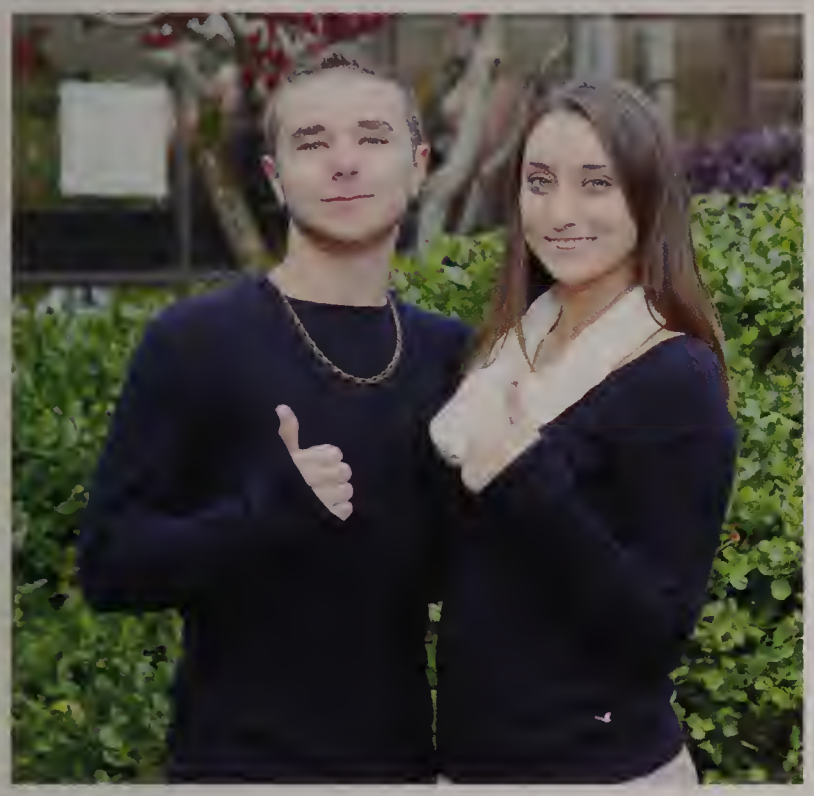

Gary Paolucci
Megan Coskren

Most Artistic

Sam Taylor
Maeve Curley

Most Down to Earth

Colin McAuley
Delaney Row

Most Likely to Become Famous

Ryan Sanborn
Kate Pappas

2015

JUNIORS

Dean Arena

Lian Atlas

Abigail Bachur

Shane Bartlett

Savannah Bishop

Austin Bradley

Alex Brown

Victoria Brown

Jonathan Burgess

Nicole Butler

Kendra Butner

Emily Cabral

Christopher Calder

Joseph Capozzi

Meghan Carlo

Ashley Carroll

Bethany Carroll

Tyler Carroll

Erin Casey

Amanda Catania

Michael Celani

Brooke Coffill

Corey Collins

Isabella Connor

Krista Conway

Payton Conway

Daniel Coveney

Conor Cregan

Jennifer Crotty

Benjamin Cullity

JUNIORS

Tyler Currier

Allison D'Orlando

Joshua DeChristopher

Ryan DeGrande

Valerie DellaGatta

Matthew Demers

Kelsey DeMild

Mikayla Diplatzi

Mia Distasio

Yixin Dong

Kerri-Ann Donovan

Francesca Elliott

Michael Farrelly

Julianna Ferraguto

Monica Ferrazzani

Jessica Finnegan

Marc Flaherty

Adrianna Flanagan

Jennifer Fletcher

Alexandra Ford

Nicholas Fortin

Dwayne Frazier

Madison Fritsch

Nicole Gallant

Mia Gallo

Danielle Gillis

Cole Godzinski

Tracy Graham

Karah Grayallese

Kalei Griffin

Ali Hamdar

Carissa Harper

Zachary Herman

Zachary Hill

Derek Hogan

Jonathan Hohler

Marilyn Hohler

Brandon Hong

Cole Hughes

Julia Hussey

Jacob Intorcio

Valerie Intravaia

Christian Jessop

Kevin Jones

Gregory Kalogeropoulos

Taylor Keough

Rachael Knight

Erin Kodis

John Krieger

Olivia Krol

Gregory Landry

Jacqueline Lanzaro

Joseph Laroche

Amanda Le

Nicole Lee

Christopher Leighton

John Lewis

Thomas Lewis

Kalvin Linlavong

Brianna Long

2015

JUNIORS

Nicholas Macneil

Alanna Main

Rachel Manzelli

Lucy March

Cullen Mastascusa

Eimile Maxwell

Madeline McAuliffe

Michael McCue

Allyssa McDonough

Alexandra McGeachie

Leah McGoldrick

Philip McGovern

Sean McGreal

Claire McKenna

Laura Miele

Joseph Morse

Samuel Mullen

Jacob Mullin-Bernstein

Zachary Mullin-Bernstein

Lauren Murnane

Jeffrey Nathan

Peter Neal Jr

David Nicosia

Leah Notarangeli

Sydney Noyes

Jake O'Connell

Hannah O'Connor

Christopher Onanian

Christianna Orcel

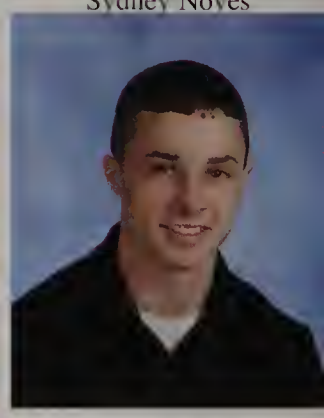
Griffin Paine

Frankie Parsons

Jared Pelham

Matthew Perry

Savana Petruzello

Serena Petruzello

Nicholas Phillips

Isabella Piscatelli

Gregory Piscitello

Olivia Popeo

Jared Potter

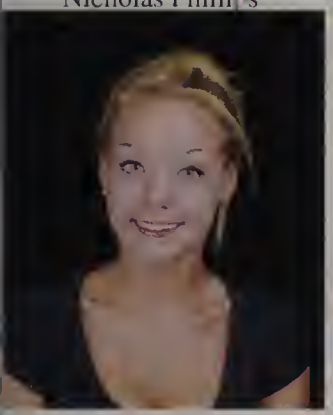
Jessica Prenney

Kristi Quaglieri

Harley Richardson

Bryanne Riley

Brendan Ritchie

Montana Robertson

Taylor Robinson

Alyssa Rolli

Jonathan Romeo

Jared Samost

Kyle Sampson

Adam Sapp

Sarah Savarese

Kaylin Scher

Sean Seeley

Olivia Senneville

Carly Sexton

Alexa Siciliano

Kristen Silva

Savannah Simpson

2015

JUNIORS

Tanner Smith

Kellie Sovak

Owen Standel

Tyler Stansbury

Matthew Stead

Dimitry Stelmah

Mackenzie Sturdevant

Joshua Taylor

Amanda Tighe

Brendan Tilton

Joseph Tramontozzi

Jillian Trischitta

John Trombley

Kenny Valdivia

Kimberly Vollor

Gerard Walsh

Tyler Wantman

Sophia Warren

Lindsay Warrington

Mitchell Waterhouse

Michael Woundy

Ashley Zecchilli

Camera Shy

Joseph DeSimone
Emma Wright

WE

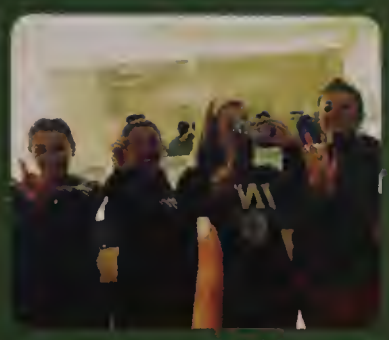

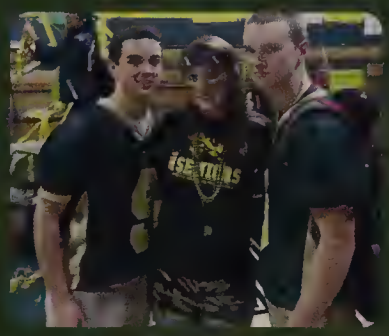

ARE

NR

2016 SOPHOMORES

SOPHOMORES

Rebekah Aran

Lauren Artone

Matthew Ashness

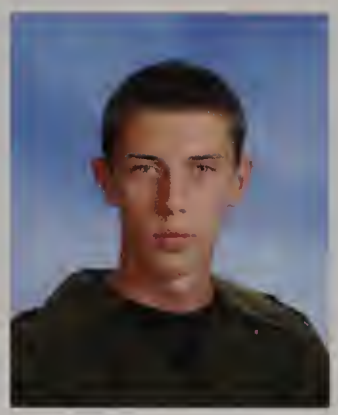
Peter Audier

Sabrina Ayer

Alexandra Bilodeau

Francesca Bonacci

Brianna Bradish

Andrew Branconnier

William Brandano

Benjamin Bridges

Hannah Brogan

Justin Bruzzese

Gretchen Burgholzer

Shane Burke

Emily Calos

Tyler Calos

Richard Caouette

Jonathan Capozzi

Alexa Capozzoli

Elizabeth Carlson

Bruna Carreiro

Brendan Carter

Sean Castro

Timothy Chesley

Rebecca Clark

Nicholas Colangelo

Jenna Colorusso

Jillian Comeau

Taylor Connor

SOPHOMORES

Nicholas Copelas

Brian Cotter

Julia Crugnale

Jared Curran

Kilian Daly

Anthony D'Ambrosio

Annmarie Danico

Miles Danis

Kelcy Davenport

Nicholas Day

Madeline DeAngelo

Ryan Delaney

Olivia Demonico

Leah Diamantides

Nathan Dionne

Angelo Disanto

Shawn DiVecchia

Samantha Dixon

James Donegan

Justin Dorosh

Aaron Douglass

Michael Driscoll

Patrick Driscoll

Joseph Duval

Devyn Dyer

Carli Marie Eldridge

Julie Enrich

Kristina Enos

Hannah Exum

Christopher Fabiano

Cameron Fagen

Celeste Falzone

Carolyn Farnham

Alexander Feener

Michael Fialli

Elizabeth Flett

Marissa Foti

Nicolas Frisiello

Emma Furrier

Julia Gallotto

Kyle Galvin

Aaron Giangrande

Jason Glenn

Adam Goldstein

Richard Gonzalez

Michael Gouveia

Marina Govostes

Nicholas Govostes

Samantha Green

Jackson Hastings

Austen Hauver

Katie Heffernan

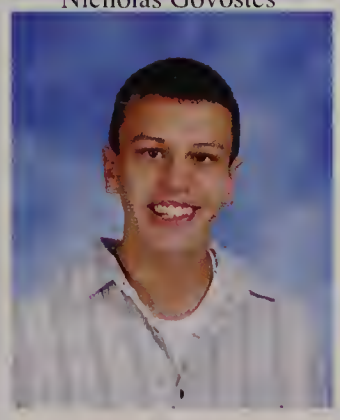
Zachary Herook

Emma Hoey

Tristan Hoffman

Riley Hughes

Benjamin Hui

Andrew Imbriano

Sarah Ines

Mason Iriana

2 0 1 6

SOPHOMORES

Daniel Jackson

Andrew Jaroncyk

Krista Jenney

Gregory Johnson

Patrick Kane

Alyson Kelleher

Adam Kirby

Katherine Koeller

Hannah Lally

Derek LaPorte

Tiffany Le

Tyler Leger-Broskey

Joseph Lennan

Robert Lesch

Jessica Lezon

Bradford Lumb

Dylan Maguire

Michelle Maidment

Lily Malloy

Benjamin Marchesseault

Jillian Marchetti

Ciera Mastascusa

Ryan McAneny

David McCormack

Aidan McDonald

Julia McDonald

Erin McGillivray

Alaina McNall

Riley McQuillin

Jack Meaney

Julia Miele

Sean Morahan

Heather Morrissette

Jason Murphy

Christopher Nasta

Caitlin Nearing

Carol-Ann Nitzsche

Catherine O'Brien

Colleen O'Brien

Nicolas O'Connell

Christina Pace

Emily Pace

Julia Paladino

Samantha Palastra

Ashtyn Parker-McDermott

Alexander Pasquale

Christian Pasquale

Andrew Pawlak

Amber Pepper

Jared Pisco

Nicholas Ponte

Shannon Pretty

Jenna Raffael

Michael Reardon

Eric Rechdan

Patrick Riley

Isabella Rosatone

Christina Ruccolo

Sarah Sabella

Jacqueline Sanger

2016

SOPHOMORES

Jordan Schille

Gabby Seeley

Nicholas Selfridge

Andrew Shaw

Julia Shields-Thomas

Kevin Short

Benjamin Shufro

Rachael Simblaris

David Smith

Derek Smith

Noah Spicer

Laura Spina

Peter Spinelli

Ashley Stamegna

Amy Stanieich

Devin Stanley

Paul Stasio

Zachary Stephenson

Bridget Stokes

Ian Swart

Carly Swartz

Mikayla Sweeney

Madison Syer

Jason Tannian

Anna Tavas

Taylor Todisco

Ryan Trainor

Samantha Trulli

Julia Valenti

Christopher Vella

Madeline Veneziano

Charles Wagner

Katherine Wall

Johanna Walsh

Katherine Welch

Patrick Whalen

Michael Wilson

Sean Wilson

Caleb Wing

Justin Zhang

2

0

1

6

FRESHMEN

Brandon Acevedo

Elaina Aliferis

Mario Ameno

Vitaliy Andrusyshyn

Victoria Angelesco

Cassandra Arsenis

Claire Bailey

Michael Bartram

Donald Batchelder

Madison Baxter

Dylan Beauregard

Julien Beauregard

Erika Beherrell

Noah Belinowiz

Kimberly Bockley

Ryan Bratton

Michelle Brayden

Sean Brogan

Emily Brooks

David Brown

Sean Buckley

Alessandra Budny

Eleanor Burgess

Samantha Caetano

Andrew Campagna

Lindsey Carroll

Antonio Catino III

Jordan Celli

Collin Chase

Madeline Chase

Tyler Collins

Courtney Copelas

Kristina Copelas

Kyle Corsetti

Shane Coskren

Leonardo Couto Da Fonseca

Claudia Cuneo

Jamie Currie

Lisa Dale

Cameron Davis

Patrick Davis

Gianna Delaney

Drew Delano

Nicholas Dell Isola

Ashley Desousa

Domenica Distasio

Robert Donohue

James Doran

Shelby Downer

Emily Dwyer

Cory Dyer

Anthony Eldridge

Griffin Elis

Massimo Femia

Claire Finnegan

Michael Finocchiaro

Joseph Fitzgerald

Joshua Frazier

Cassidy Gaeta

Marissa Galuppo

2010 17

FRESHMEN

Taryn Gately

Aaron Gautreau

Austin Gerrior

George Giunta

Steven Giurleo

Chloe Gladu

William Glover

Joseph Gonthier

Timothy Goucher

Matthew Gravallese

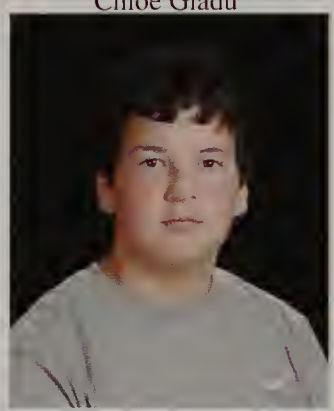
Matthew Hall

Katerina Hassapis

Thomas Helms III

Palenque Herbert

Andrew Hudson

Erin Hunter

Lucas Johnson

Jenson Kaithamattam

Andrew Kay

Joanna Keaton

Jessica Kelly

Kristen Keough

Tatiana Kittredge

Madylin Knight

Julia Kushakji

Gabrielle Lanzaro

Thomas Lasdin

Rebekah Leavitt

Matthew Lewis

Connor Lilley

Brenna Linnane

Tia Long

Hannah Lydotes

Courtney Lynch

Daniel Madden

Drew Madison

John Madison

Yllara Maia

Shea Malloy

Daniel Maloney

Holly Manzelli

Matthew McCarthy

Michael McCauley

Meaghan McCue

Isabella McDonald

Brian McNulty

Shania McTague

Jeffrey Mejia

Olympia Menihtas

John Merullo

James Moda

Amanda Molinari

Jessica Molinari

Robert Moline

Carlos Moreno

Giana Moscaritolo

Jessica Muise

Haley Nathan

Samantha Nemec

Jack O'Brien

FRESHMEN

Aidan O'Connor

Robert O'Donnell

Jenna O'Leary

William O'Neill

Matthew Paolucci

Derek Parsons

Katherine Pecora

Caleb Pelmas

Julia Perrone

Robert Perry

William Phelan

Camron Piscatelli

Michael Quaratiello

Christopher Reardon

John Reardon

Nadine Rechdan

Jared Regan

Zachary Robarts

Ariana Romeo

Julia Rosengarten

Adam Rossetti

Gabriela Russo

Liam Rutherford

Timothy Ryan

Susannah Sapp

Jackson Schille

Vanessa Semeraro

Olivia Shapiro

Alice Shaw

Andrew Shedd

Nicole Shedd

Liam Slavin

Cameron Smith

Colleen Smith

Anna Sorensen

Kevin Sovak

Casey Sparkes

Brooke Sponzo

Carly Sponzo

Logan Stansbury

Connor Stead

Valerie Stebbins

Nolan Stimpson

Thomas Stokes

Scott Strangman

John Stringer

Nicole Sullivan

Jack Tateronis

Shawn Tilton

Jackson Tormey

Anthony Tramontozzi

Jared Valade

Scott Valenti

Natalia Vasquez

Neva Ventullo

Andrew Vontzalides

Cameron Wade

Daniel Wall

Cailin Walsh

Cynthia Walsh

2 0 1 7

FRESHMEN

Aubreigh Waterhouse

Nathanael Wilson

Sarah Wilson

Seth Wing

Alaina Wise

Collin Witts

Hannah Wright

Richard Wu

Thomas Wuorinen

Marissa Zarella

Jacob Zelikman

Jonathan Zewiey

Emily Zhang

FAMILY
SPORTS

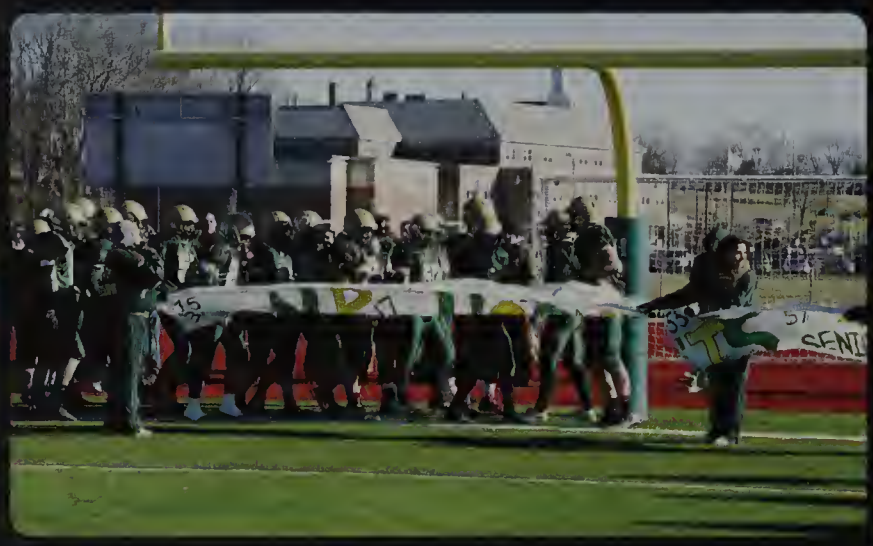

Football

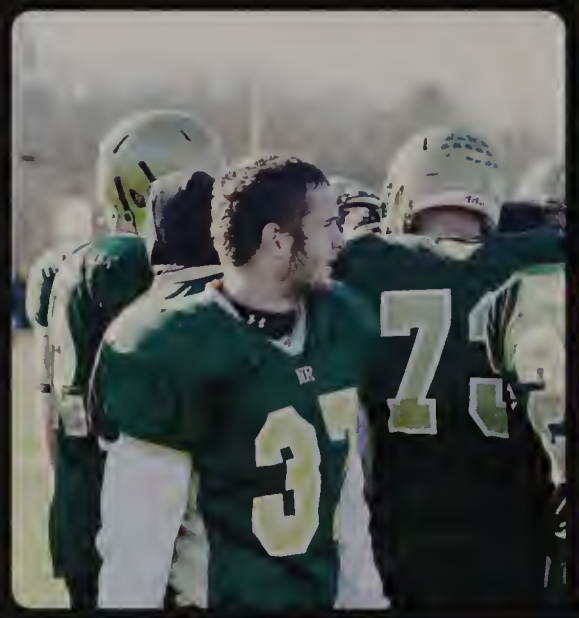

Captains: Nic O'Connell, CJ McCarthy, Mike Cresta, Mike Farrelly, and Ryan Boucher

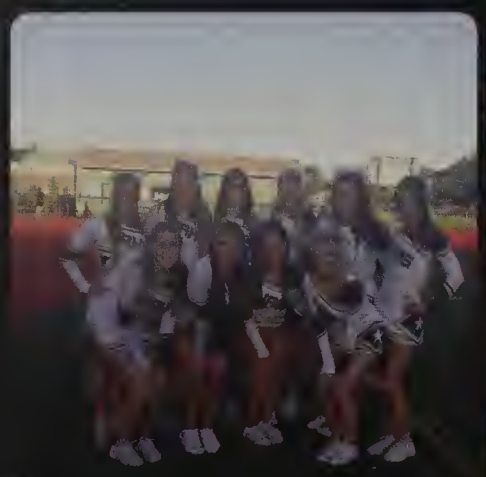

Fall Cheerleading

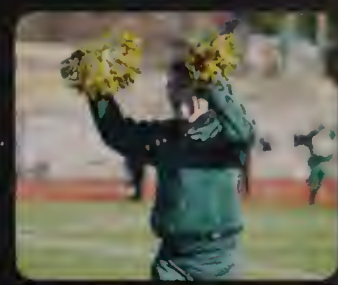

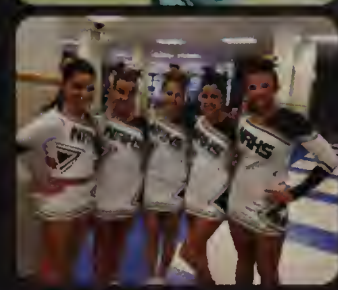

Captains: Ashley Maffeo, Allyson Enos, Jenny Racioppi, and Madison Capezzuto

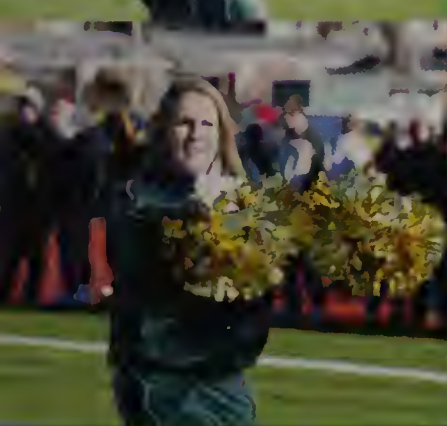

Boys Soccer

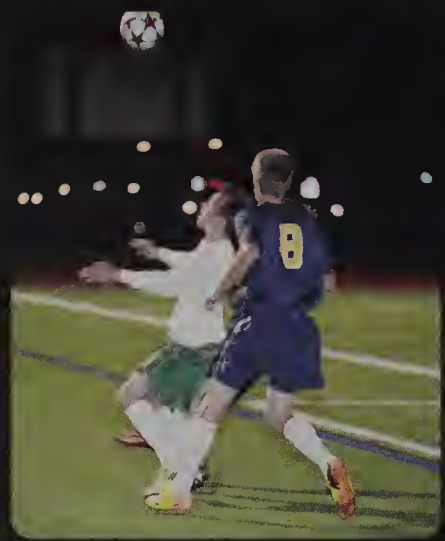

Captains: Tim Russell, Colby Maiola, and Ben Shille

Girls Soccer

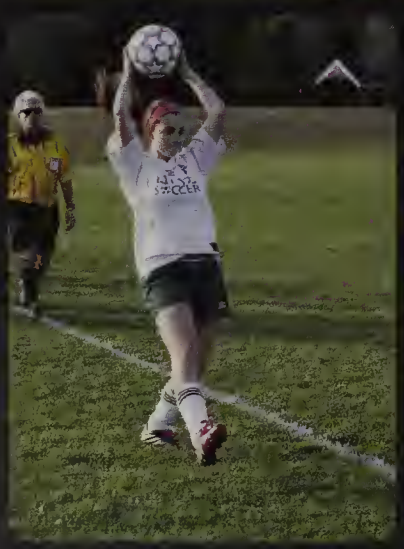

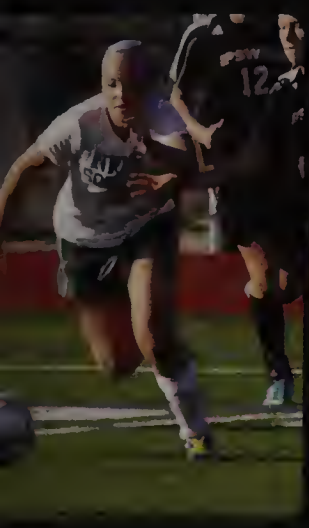

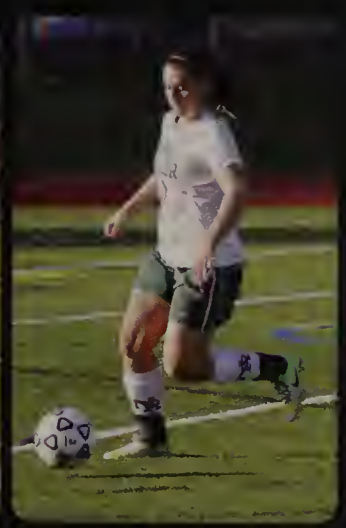

Captains: Morgan Maiola, Emily Shille, Emily Visconti, and Sandra Schipelliti

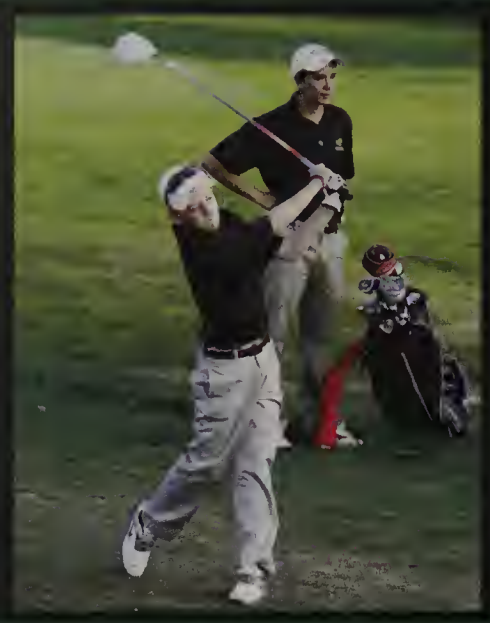

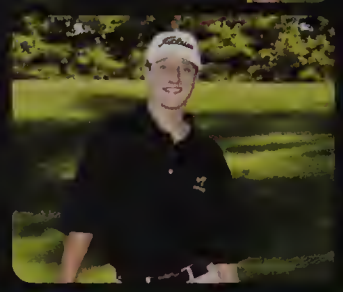

Varsity Golf

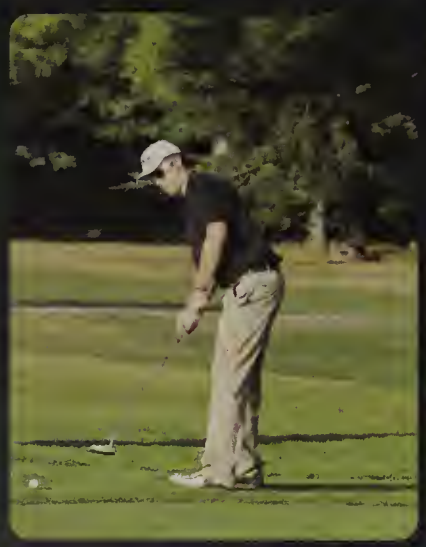

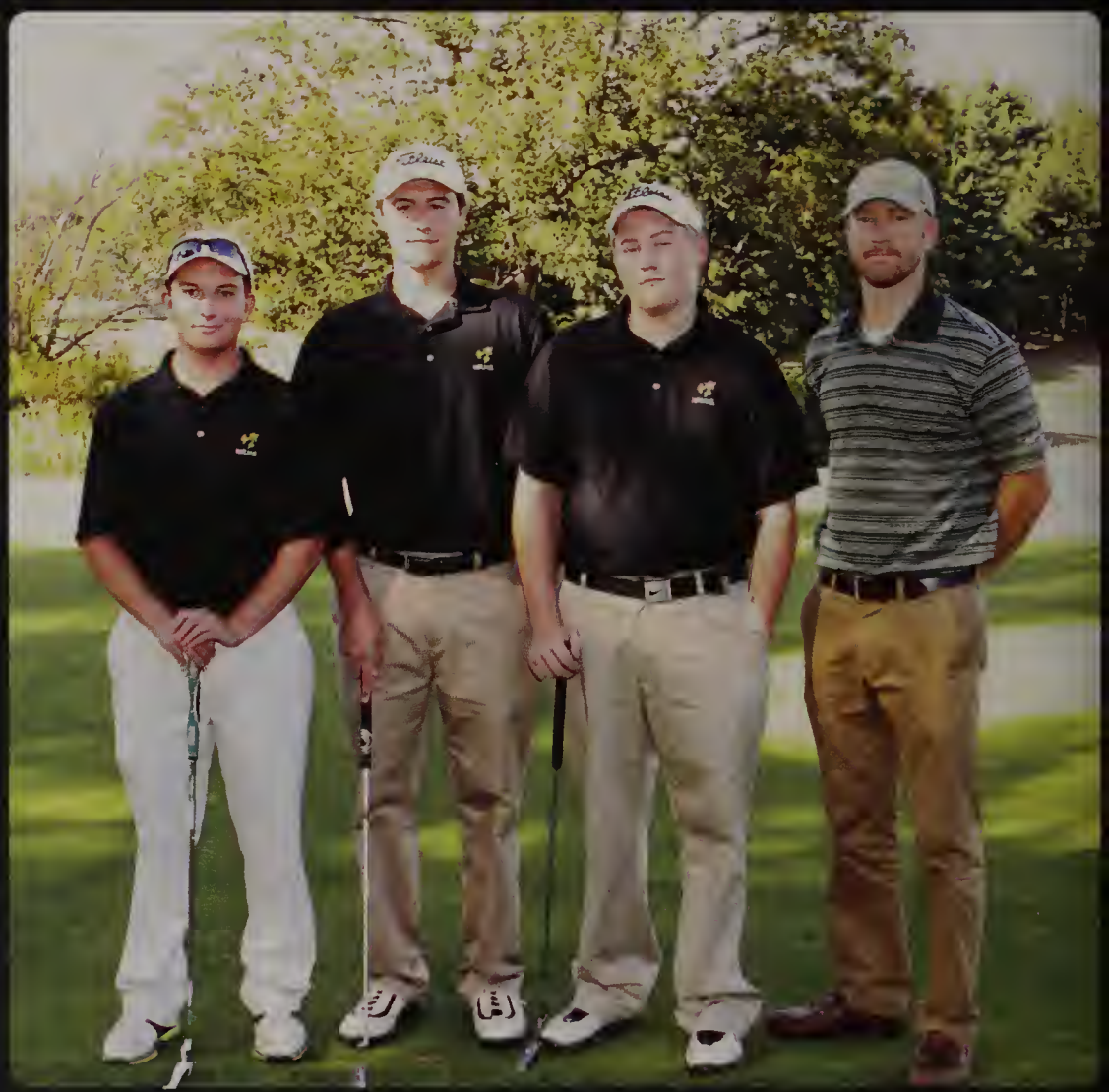

Captains: Jake Laroche, Tyler Currie, and Tyler Stansbury

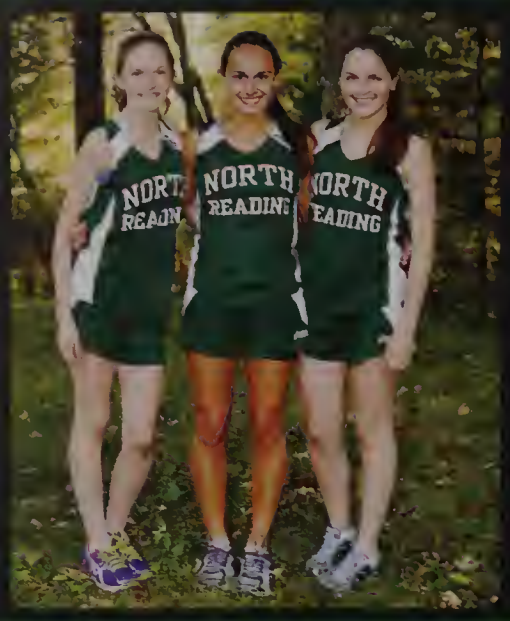

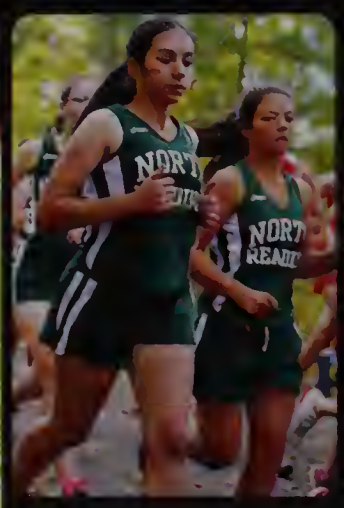

Cross Country

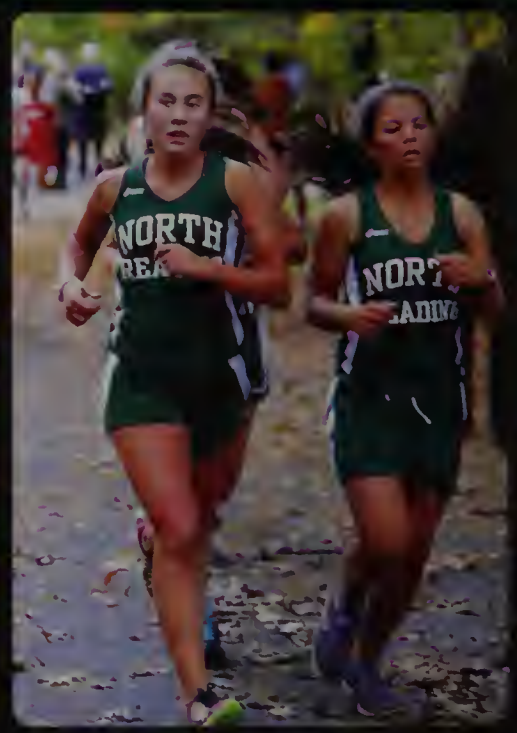

Captains: Leanne Trischitta and Nicole Roberts

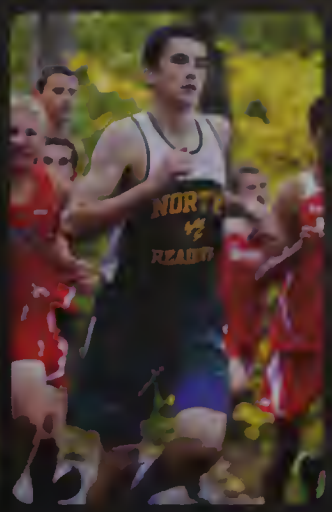

Captains: Tyler Reiss and Eli Spicer

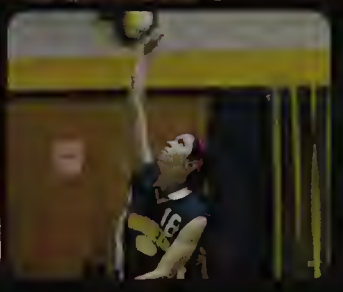

Volleyball

VOLLEYBALL
NORTH CHAMPIONS
DIVISION III
2008
VOLLEYBALL
STATE FINALIST
DIVISION III
2008
2007

37
HORNETS
9

1970
1974
1974
1975

2
30

Captains: Hanna Lesch, Kristin Diamantides, and Emily Murray

Girls Field Hockey

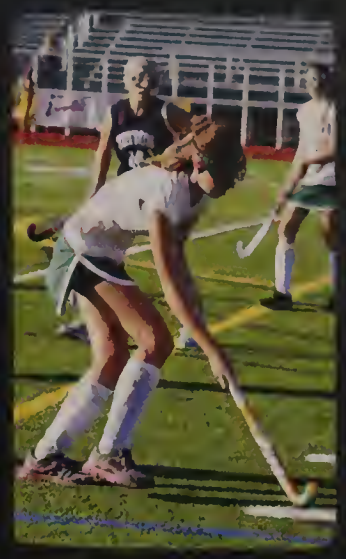

Captains: Kaylie Rogers, Olivia Dimichele, and Tarah Reilly

Fall

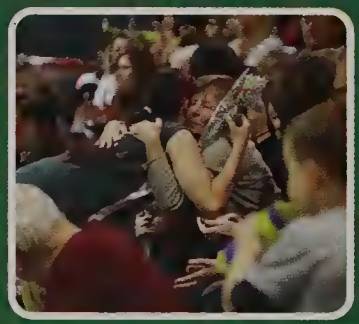

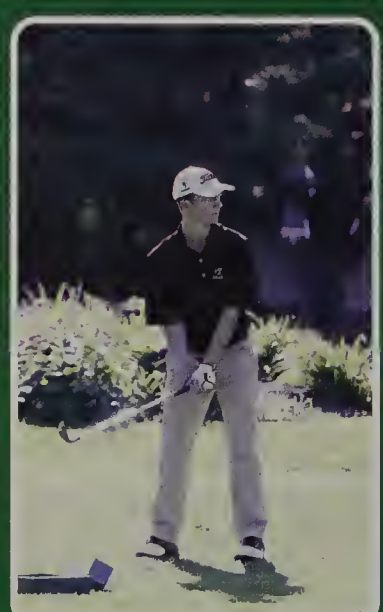

Sports

2013

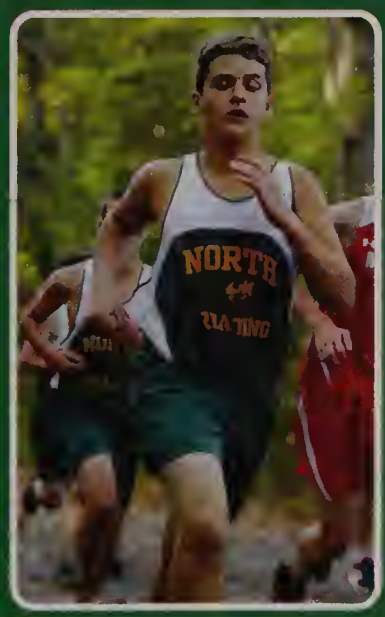

Winter SPORTS

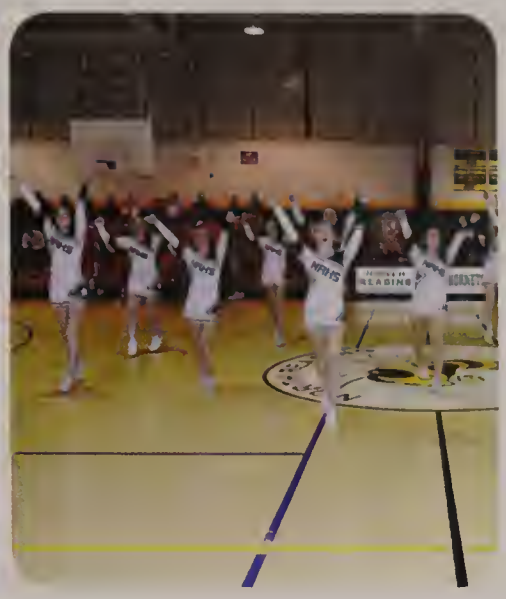
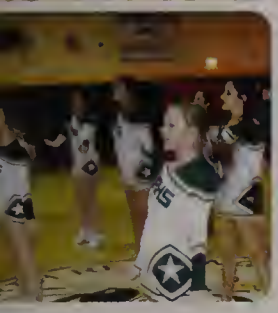

Winter Cheer

Captains: Allyson Enos and Kelsi Carter

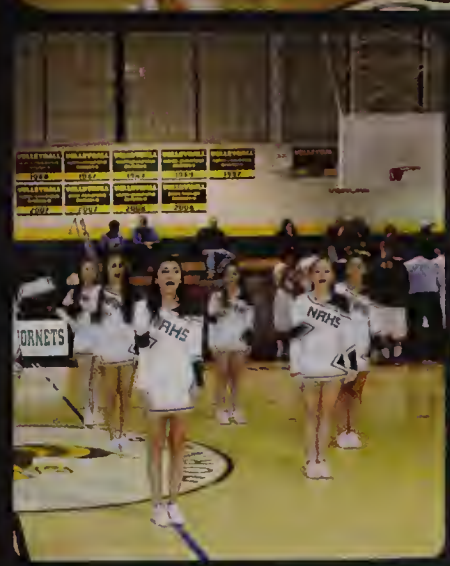

Hockey

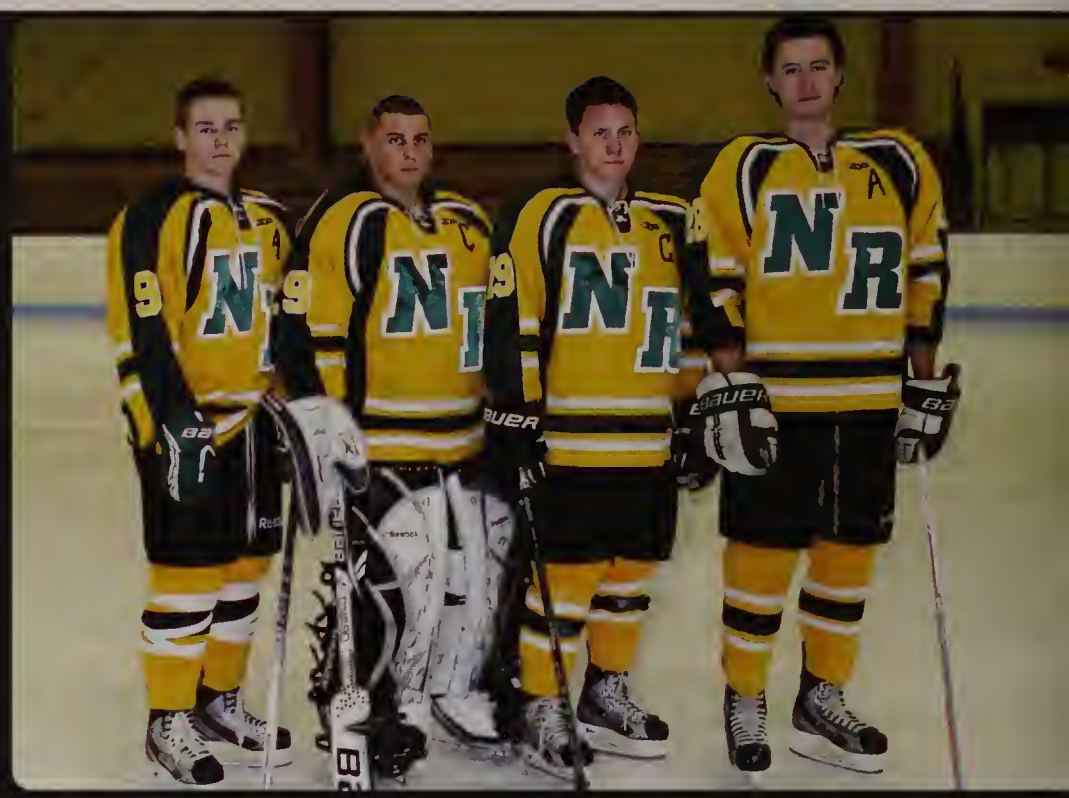

Captains: Keith Linanne and Thomas Day
Assistant Captains: Shane Driscoll and Jake Laroche

Girls Basketball

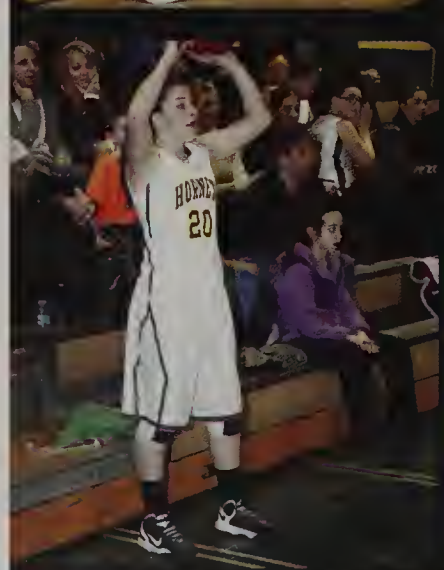

Captains: Morgan Maiiola, Tarah Reilly, Adrianna Flanagan, Frankie Elliott

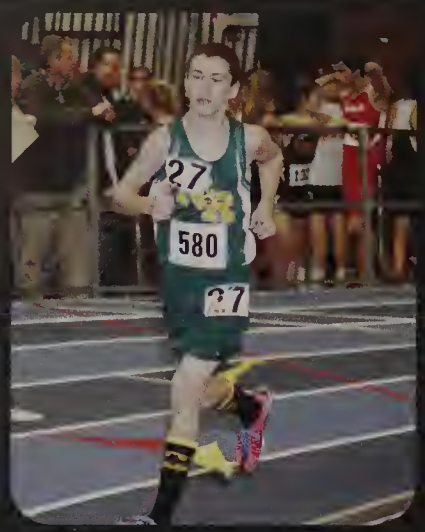

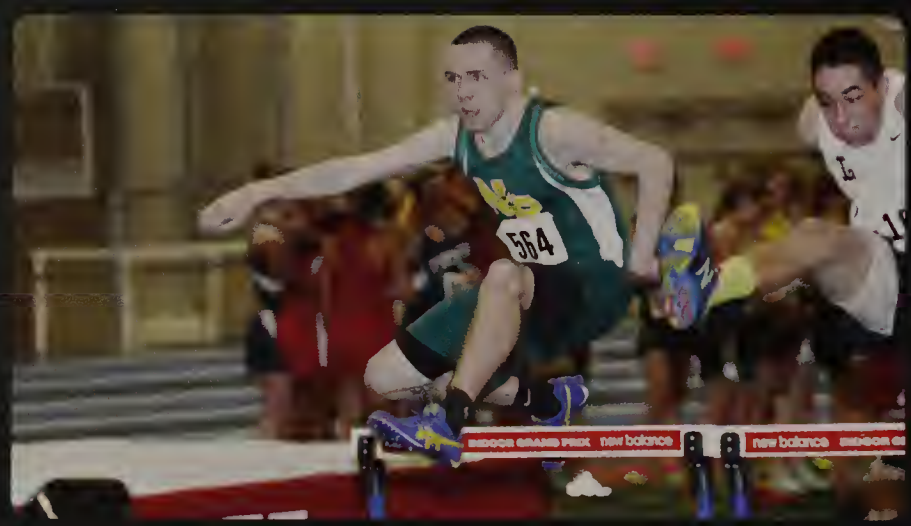

Winter Track

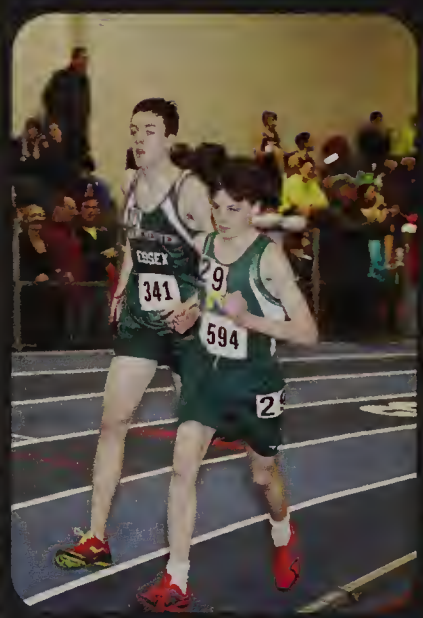

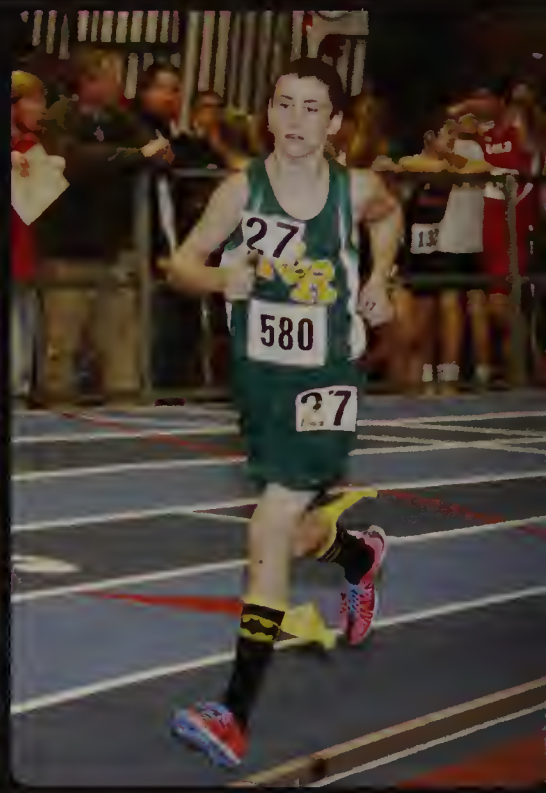

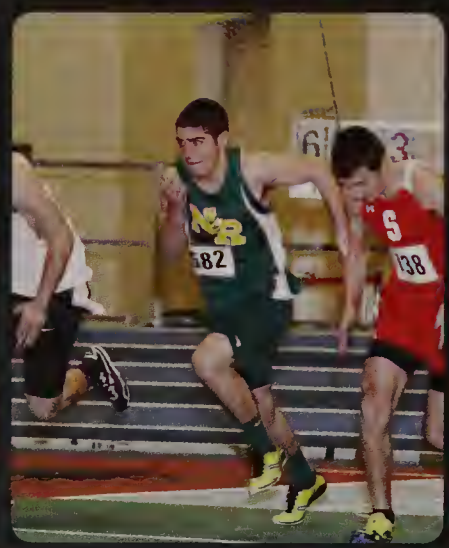

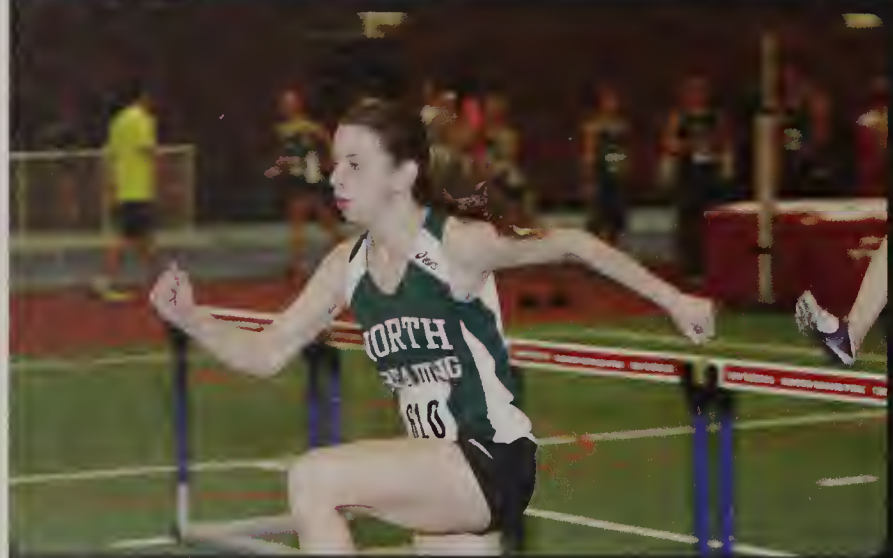

Team Captains:
Boys Track: Scot Leslie, Tyler Reiss, and Eli Spicer
Girls Track: Rachel Roberts, Emily Murray, and Marisa Quarti

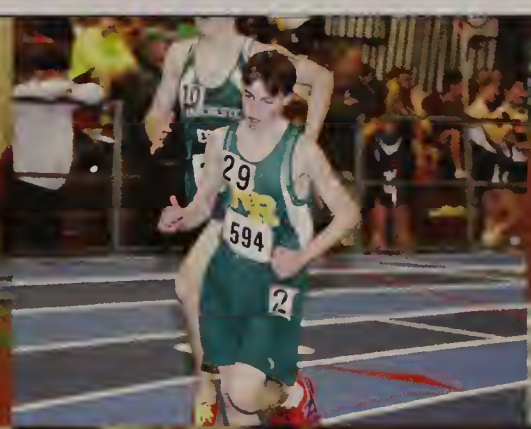

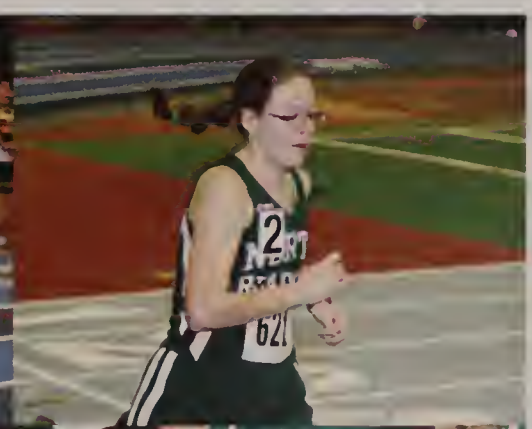

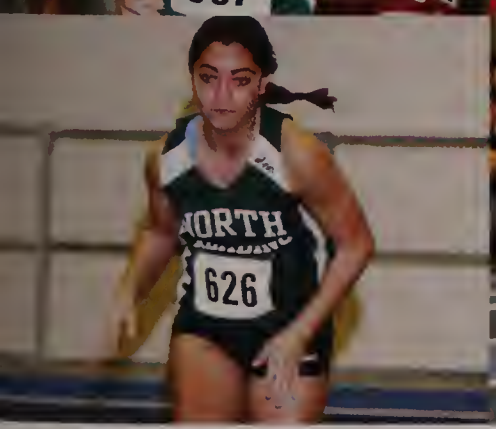

Swimming

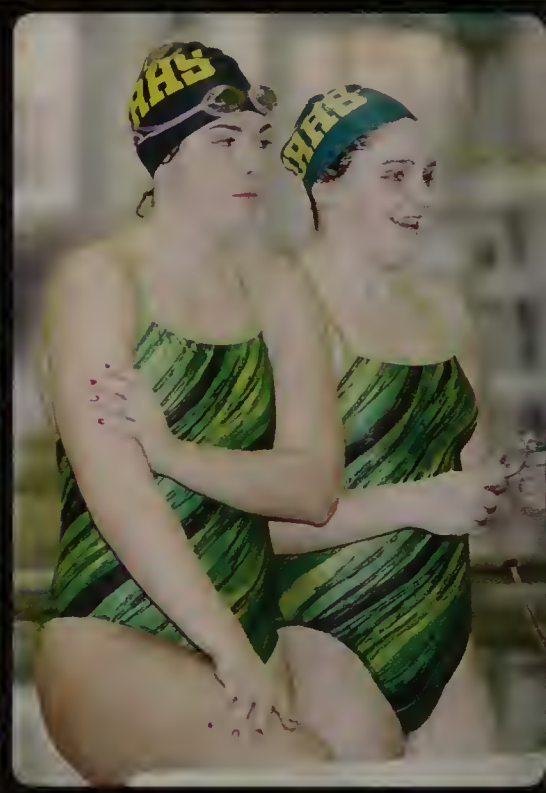

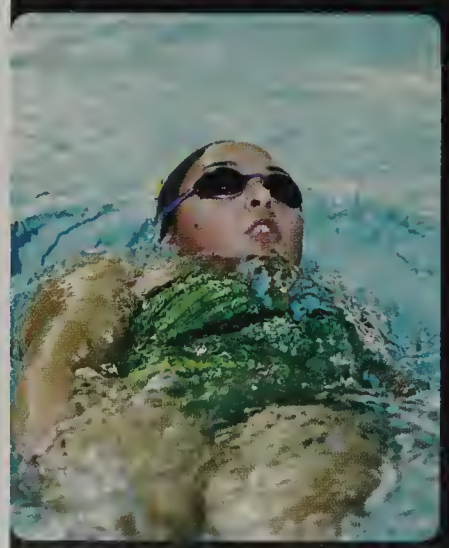

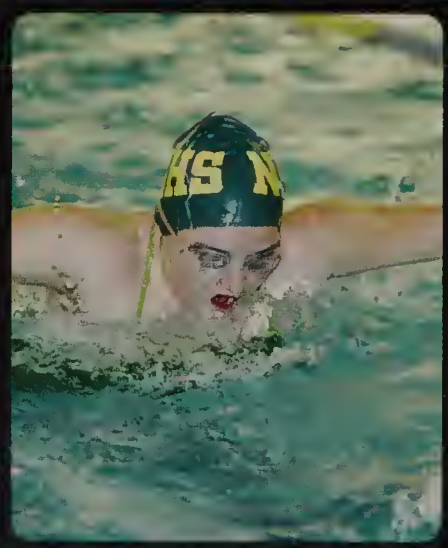

Captains: Shirley Zhang and Ian Furst

Wrestling

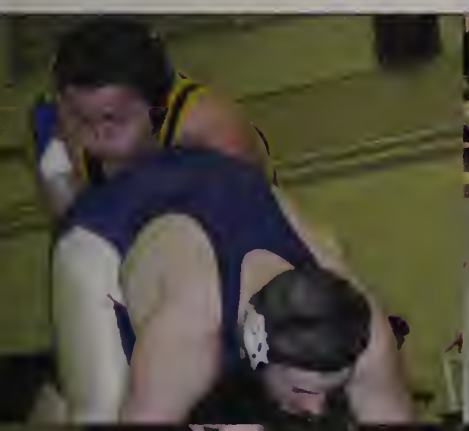

Boys Basketball

Captains: Will Mitchell and Colby Maiola

Masquers

KANAO

Junior Prom

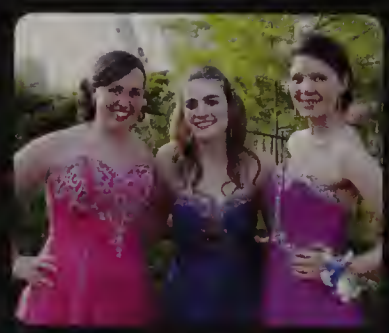

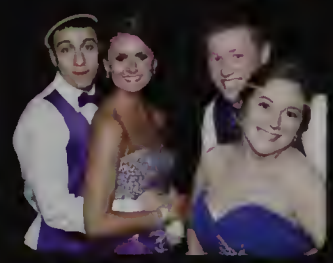

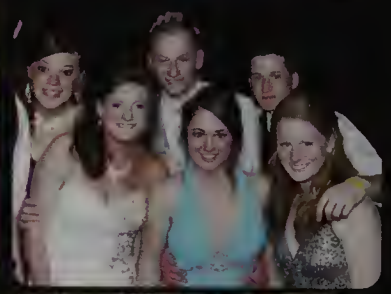

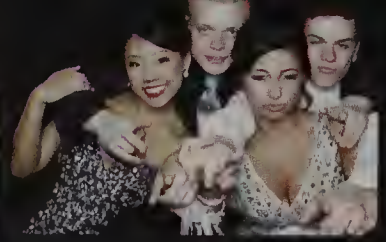

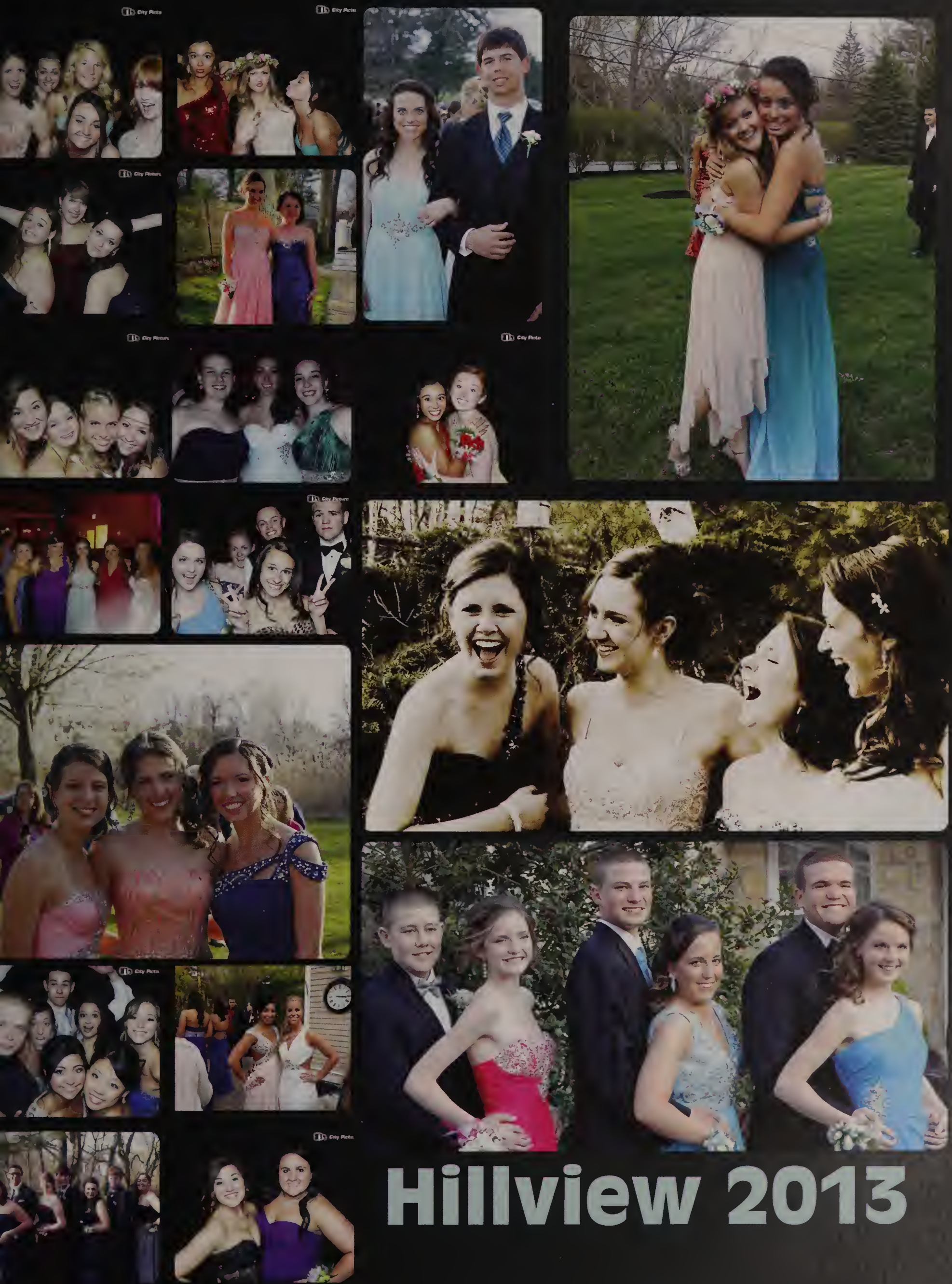

Hillview 2013

135

activities

A Capella: Notorious

Alliance Against Intolerance

Chess Club

Adventure Club

Art Club

Debate Club

Samantha's Harvest

Eco Team

SLAM

Red Cross Club

Interact

Literary Magazine

Masquers

Mock Trial

Math Club

Model United Nations

Future Business Leaders of America

Photography Club

Gay Straight Alliance

Students Against Destructive Descisions

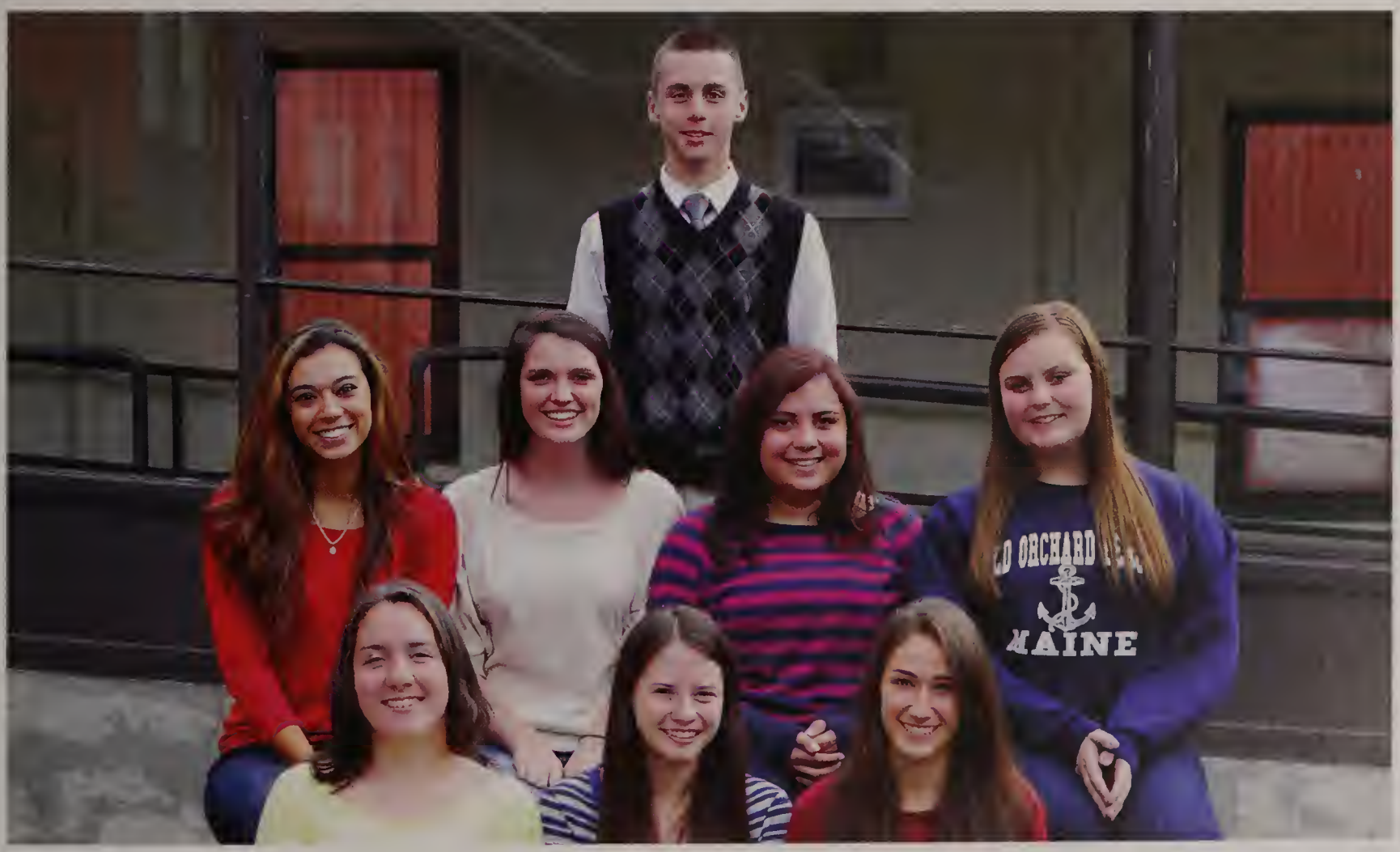

Jazz Band

World of Sciences

Academic Decathlon

Yearbook

Student Council

Freshman Class Officers

National Honor Society

Sophomore Class Officers

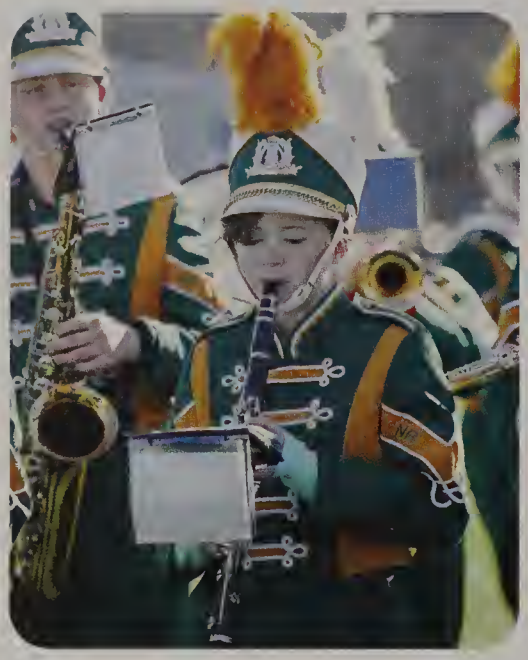

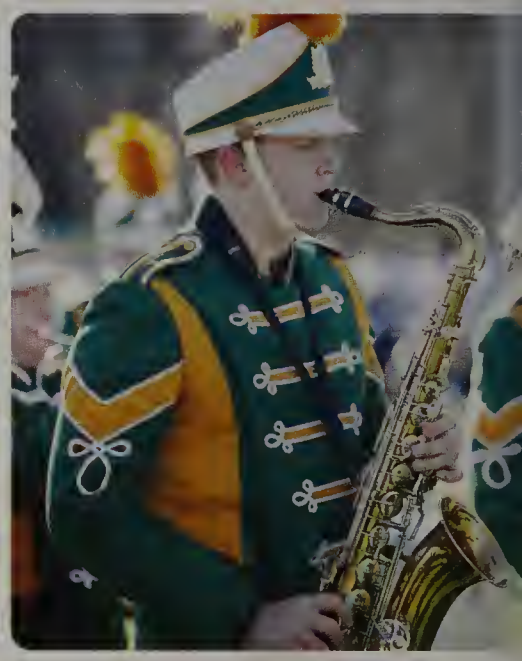

Band

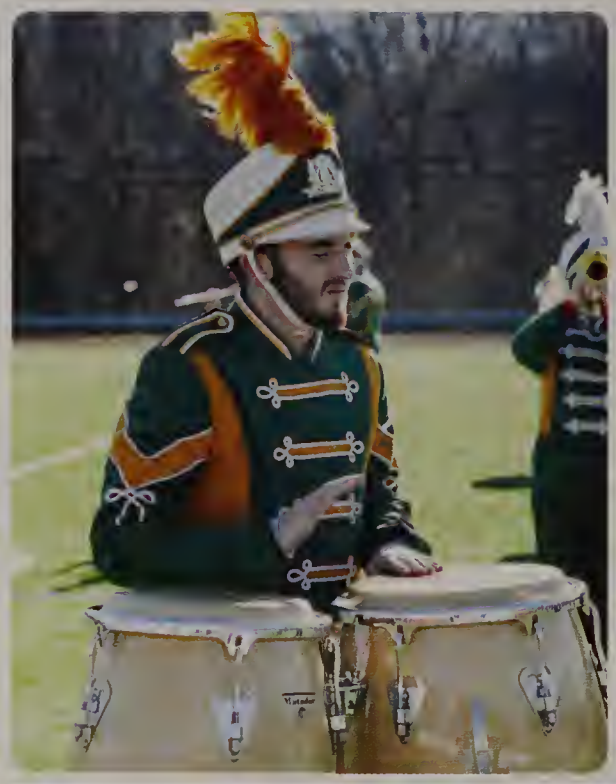

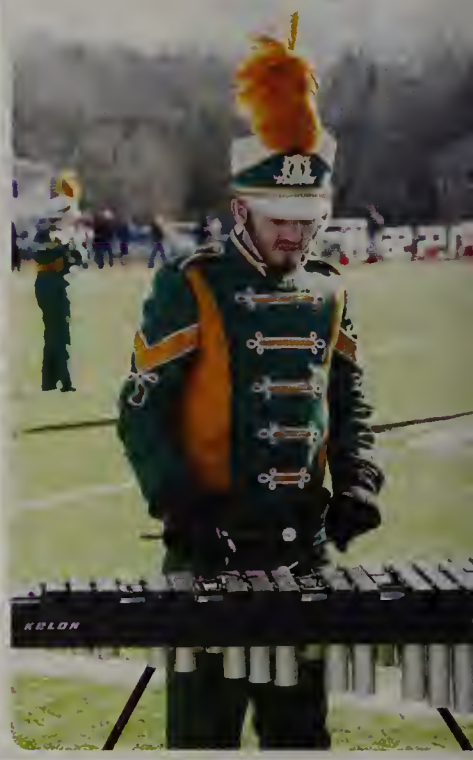

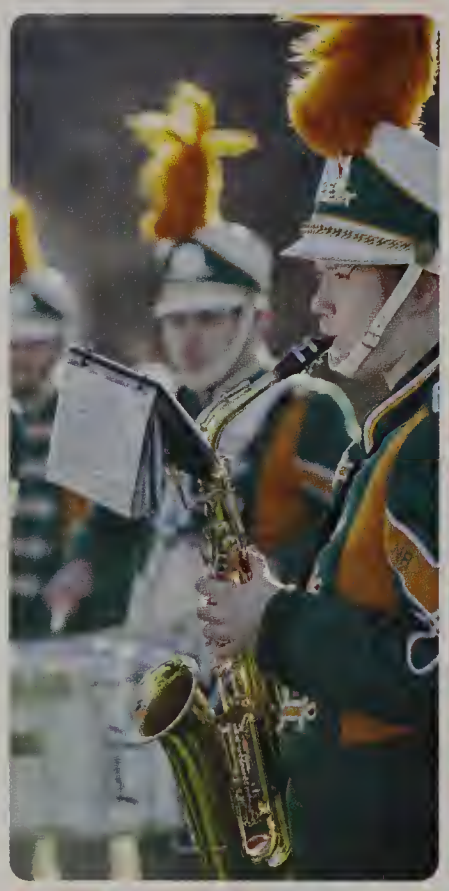

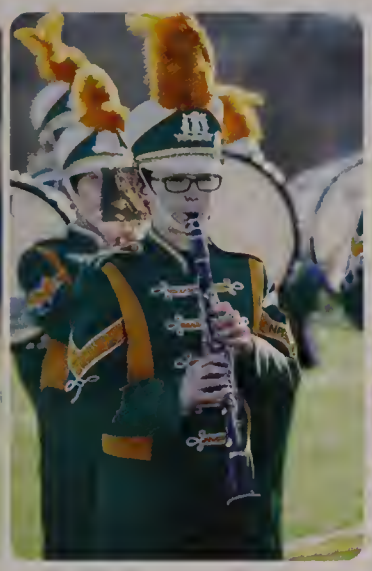

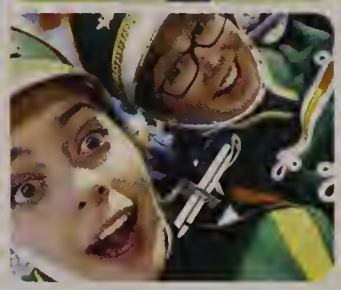

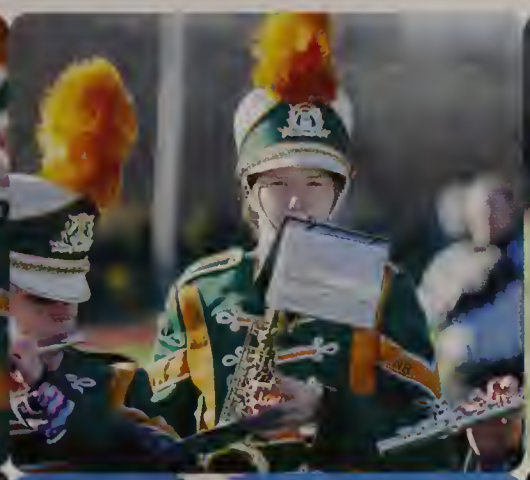

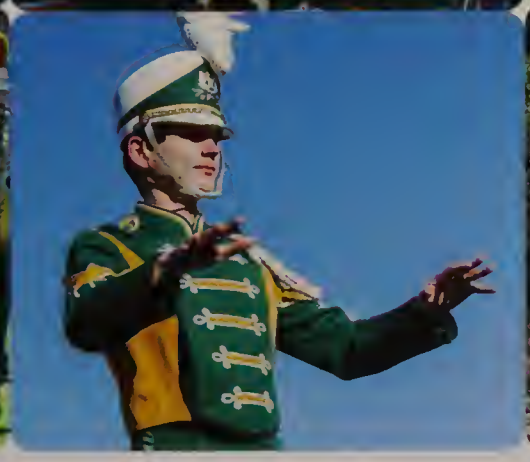

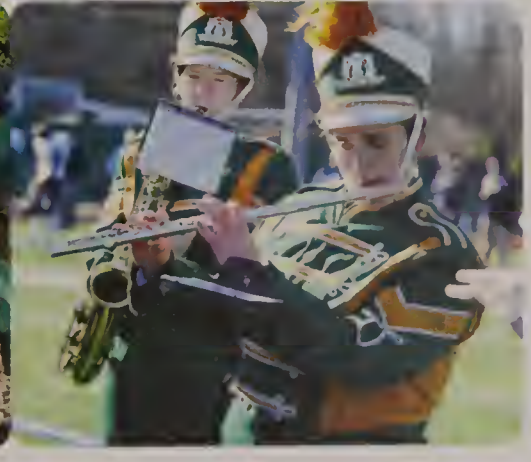

You know you're from

...YOU CAN NEVER TELL WHICH BLACK NORTHFACE IS YOURS

...THE POLICE BLOTTER IS YOUR THURSDAY ENTERTAINMENT

...YOUR TEACHERS CALL YOU BY YOUR SIBLING'S NAME

...WALKING AROUND THE COMMON AFTER SCHOOL WAS YOUR MIDDLE SCHOOL HOBBY

...THE STUDENTS' CARS ARE MORE EXPENSIVE THAN THE TEACHERS'

...WHEN EVERY SENIOR PRANK YOU CAN THINK OF INVOLVES ROLLING SOMETHING DOWN THE RAMP

...WHEN THE HEATERS MAKE NOISE BUT DON'T ACTUALLY PRODUCE HEAT

...YOU GIVE DIRECTIONS BASED ON FAMILIES WHO LIVE IN THE NEIGHBORHOOD INSTEAD OF STREET NAMES

North Reading when...

...YOU ARE USED TO NEVER HAVING SNOW DAYS...EXCEPT FOR THIS YEAR

...THERE IS AN ACCIDENT IN THE PARKING LOT ONCE A WEEK

...YOU CAN TELL WHICH ELEMENTARY SCHOOL SOMEONE WENT TO BASED ON PERSONAILTY TRAITS

...YOU NEED TO SIGN IN AND OUT FOUR TIMES TO GO TO THE BATHROOM

...THE ENTERING NORTH READING SIGNS SAY "2012 DIVISION III BASEBALL STATE CHAMPIONS"

...SEEING MR. SANTIANO WALK IN THE ROOM IS LIKE CHRISTMAS MORNING

...A NEW STUDENT IS THE MOST EXCITING THING TO HAPPEN IN SEPTEMBER

...YOU SPENT YOUR WHOLE LIFE WISHING YOU COULD LEAVE, AND NOW THAT YOU CAN YOU WANT TO STAY

Best of North Reading...

Favorite Teacher	Mrs. Diezemann Mr. Wall Ms. Tully Mr. Spinney
Favorite Cafeteria Food	Calzones Chicken, Broccoli, Ziti Chicken Nuggets Nachos
North Reading Fan Fave Sport	Basketball Hockey Football
Most Active Club	Masquers Interact SLAM
Favorite Class	Forensics Digital Photography Psychology Intro to Business

Most technologically Confused Teacher	Mrs. Flaherty Mr. Putnam
Loudest Radiator	Mrs. Sullivan Ms. Hargrove Mr. Mac
Favorite Hornet's Nest Food	Steak and Cheese Sub French Fries The Lightning The Nest
Warmest Classroom	Computer Labs Mr. Dorval
Coldest Classroom	Mr. Oosting Ms. Brown Mr. Emerton
Most Intense Class	A.P. Psych A.P. U.S. History A.P. Chemistry

Best of Pop Culture...

Favorite Album	Justin Timberlake 20/20 Experience
Favorite Song	Blurred Lines Royals Wrecking Ball
Favorite Artist/Band	Miley Cyrus One Direction
Favorite Movie	Catching Fire Frozen
Favorite tv Shows	Grey's Anatomy Breaking Bad Dexter
Favorite App	Snapchat Flappy Bird
Best Celebrity Fall Out	Justin Bieber

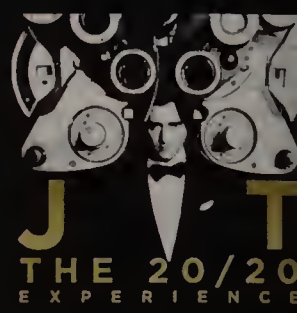

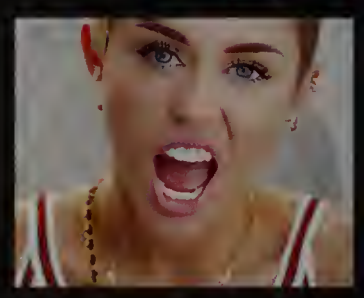

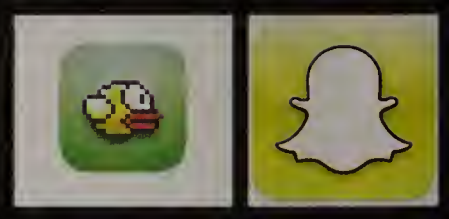

Favorite Actress — Jennifer Lawrence

Favorite Actor — Leonardo DiCaprio

Best Reality Show — Keeping Up With The Kardashians
The Bachelor

Best Meme — Valentines Day Ecards

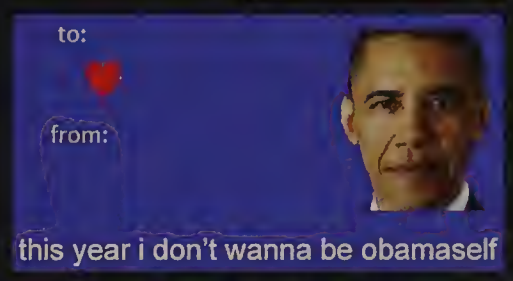

Best Twitter Account — Tweet Like A Girl

Best Award Show Moment — John Travolta calls Idina Menzel Adelle Dazeem

Best Sports Moment — Red Sox win the World Series

Best Viral Video — Harlem Shake
What Does The Fox Say

When we

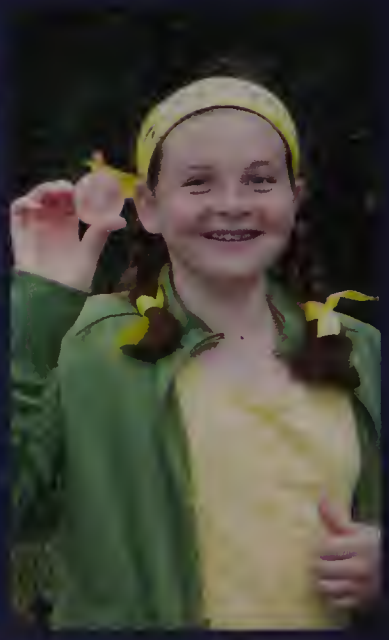

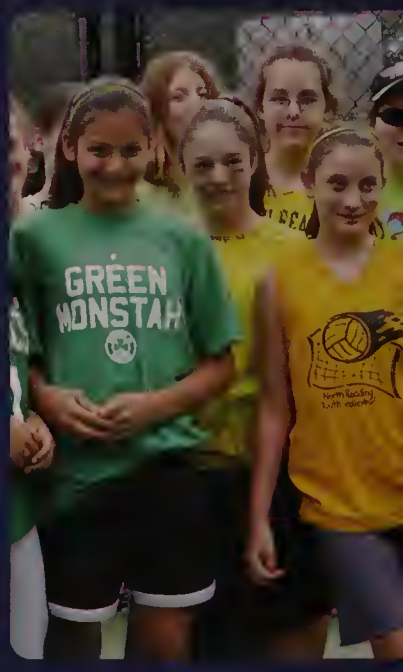

WERE YOUNG

Italy

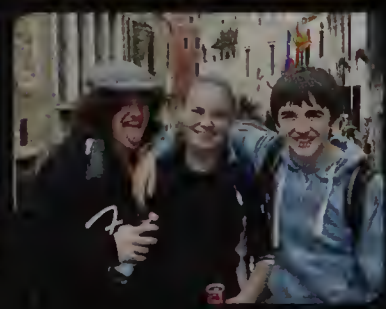

2012

France & Spain

2013

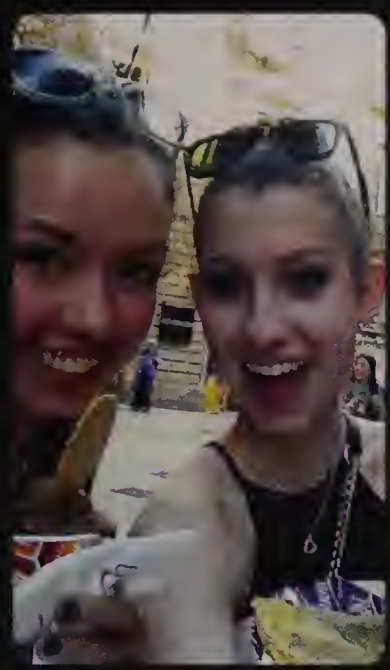

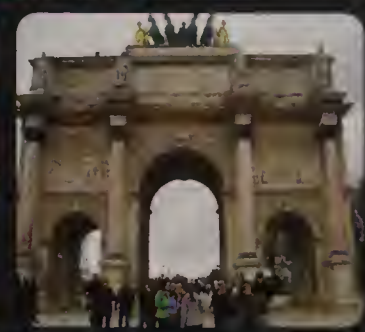

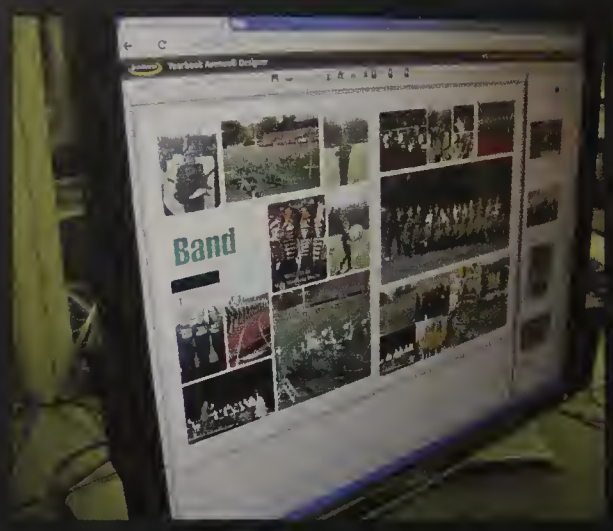

YEARBOOK

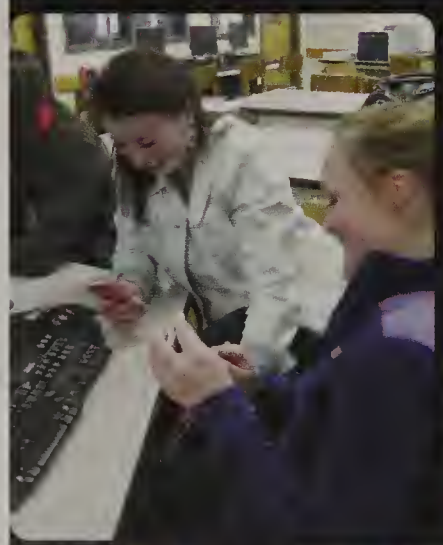

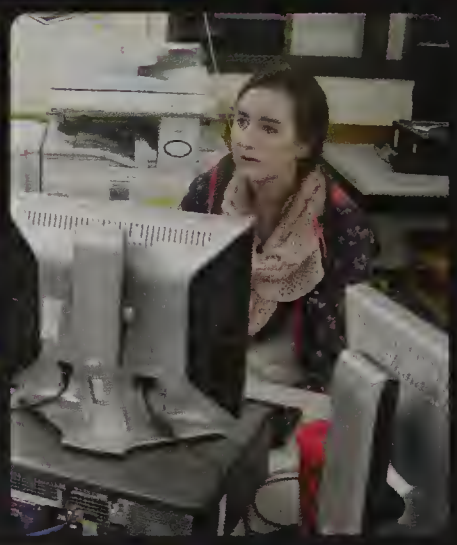

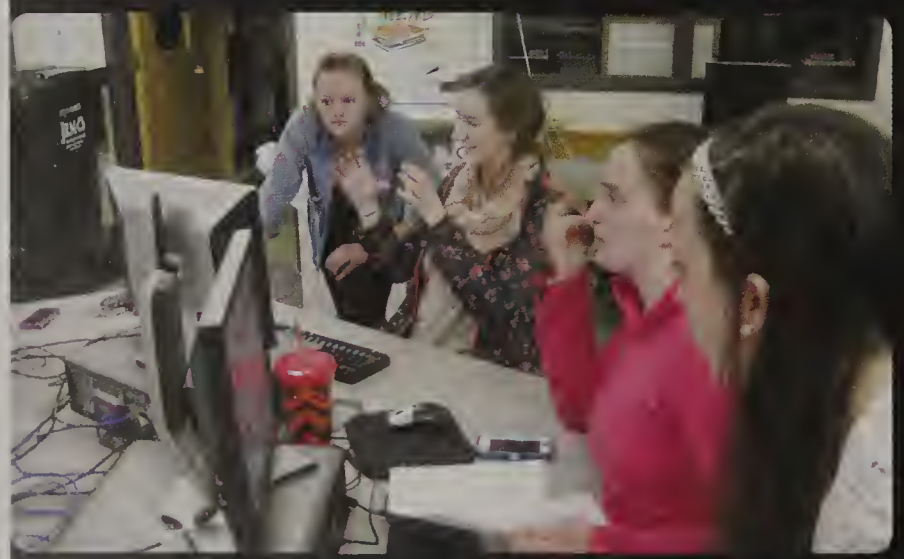

HERE IS YOUR 2014 YEARBOOK STAFF WHO CUT, PASTED, TWEETED, RETWEETED, ORGANIZED, SCANNED, DOWNLOADED, UPLOADED, INLOADED, AND RELOADED ALL THE IMAGES AND TEMPLATES AND CREATIVE IDEAS FOR THESE PAGES. IT WAS NOT EASY. ANY IMPEDIMENT WAS MET HEAD ON BY THIS YEARBOOK UNIT: THEY WERE NEVER DAUNTED BY ANY PHOTO THAT NEEDED WORK. THIS SMILING STAFF PICTURED ABOVE IS A CAREFUL, SERIOUS AND DEPENDABLE GROUP WHO SHOWED THE ABILITY TO SOLVE PROBLEMS IN UNIQUE WAYS. SO PLEASE ENJOY THE PAGES THAT THEIR STELLAR EFFORT PRODUCED. THANK YOU MISS HOEY, MISS ANDRE, MISS LASDIN, MISS CRUGNALE, MISS CASTRO, MISS STRAUGHN AND MISS LAMONT

SPECIAL THANKS TO VICKY LENTO FOR ALL YEARBOOK ARTWORK!

Our Core Values...

Life-long Learning

Citizenship

Leadership through Service

Fine Arts Department
Physical Education and
Health Department

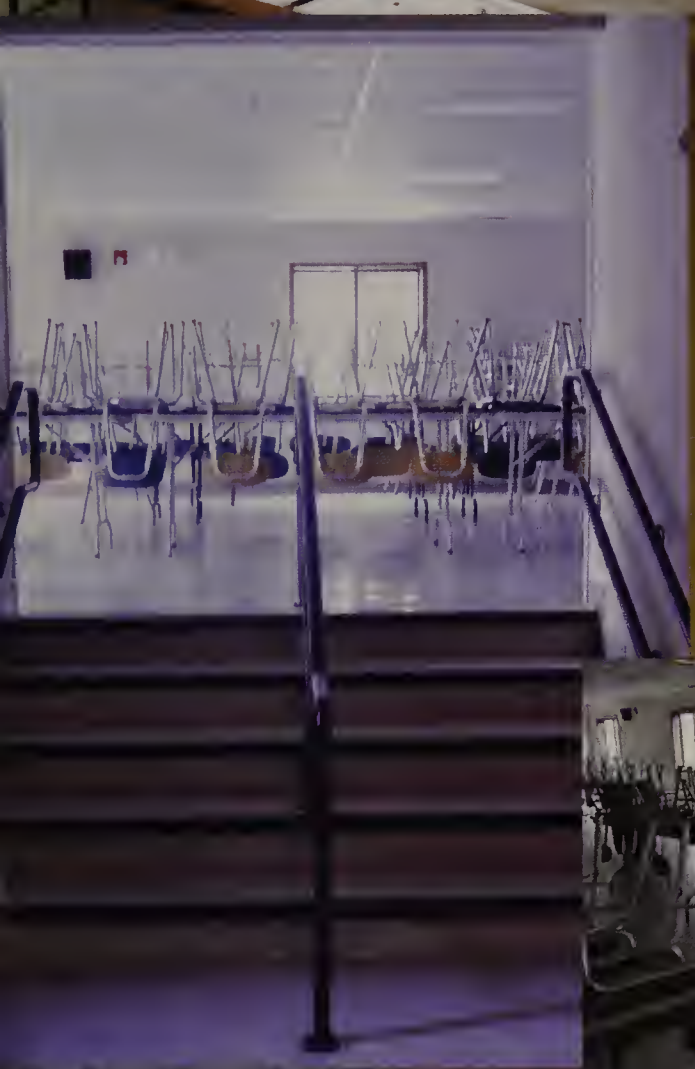

ONSORS

CONGRATULATIONS NORTH READING HIGH SCHOOL GRADUATES!

CLASS OF 2014

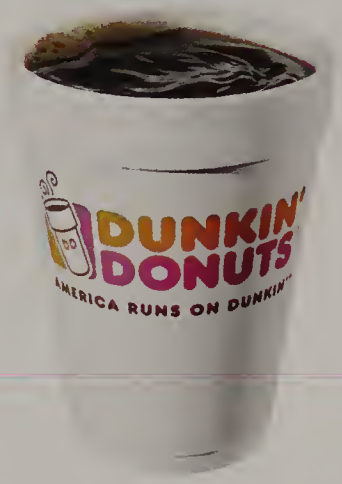

From Your Local Dunkin'
13 & 293 Main Street
North Reading, MA

DUNKIN' DONUTS

Fowler Insurance,
200 Park Street
North Reading, MA 01864
(978) 664-0366
MAIA

BUSINESS, HOME, AND CAR INSURANCE

Congratulations to NRHS Graduating Class of 2014!

"If saving money is wrong, I don't want to be right!"
William Shatner

The Savings Bank
Since 1869

North Reading | Lynnfield | Wakefield | Methuen | Andover
800-246-2009 | www.tsbawake24.com | Member FDIC | Member DIF

HORSESHOE

GRILLE

226 MAIN STREET
NORTH READING, MA 01864
T. 978.664.3591
F. 978.664.2989

CONGRATULATIONS TO THE CLASS OF 2014!

Hillview Country Club

BEST OF LUCK IN THE FUTURE!

FAMILY OWNED AND OPERATED
Our Family Works Harder, To Serve You, Family Better.

Congratulations to
NRHS graduating class
of 2014

VIKING TREE, INC.
Landscape Construction
Fully Licensed and Insured

John Pasquale
60 Concord St.
No. Reading, MA 01864

(978) 664-5140
email: vikingtree.landscaping@verizon.net
www.vikingtreelandscaping.com

CATERING AVAILABLE

CHINA CUISINE
CHINESE | JAPANESE | SUSHI
978.276.1888
Sun:12:00noon - 9:45pm • Mon - Thurs:11:30am - 9:45pm • Fri & Sat:11:30am - 11:00pm
235 Main Street, North Reading, MA 01864
(Corner of Main Street & North Street, Rte. 28)
ChinaCuisine@verizon.net | www.ChinaCuisineRestaurant.com

* * * * NOW SELLING BIOFUEL * * * *
COMMONWEALTH OIL, INC.
(978) 664-2446
Over 75 Years Experience and Service

·Automatic Deliveries
·Budget Plans
·24 Hr. Emergency Burner Sevice
·Service Contracts
·Complete Installations

Gasoline · Premium Diesel · K-1 Kerosene
290 MAIN STREET, NORTH READING

WE ACCEPT ALL MAJOR CREDIT CARDS!

FAMILY OWNED AND OPERATED
"Our Family Works Harder, To Serve Your Family Better."

Century 21
Each Office Is Independ
STARWOOD ASSOCIATES
Dave O'Neil
Broker/Owner
Office: 978-657-8444 X227
Office: 978-851-1021
Office: 781-273-2101
Fax: 978-988-9242
David.ONeil@Century21.com
www.MyC21Online.com
402 Main Street, Wilmington MA 01887

CONGRATULATIONS GRADUATES!!!

Caring For Children On The North Shore For Over 40 years

PHCA Pediatric
Health Care Associates P.C.

Boston Children's Hospital
Community of Care
Preferred Pediatric Practice

Appointments Available - 7 days a weeks
Urgent Care Appointments - Evenings, Weekends, & Holidays

10 Centennial Drive, Peabody, MA, 01960 | (978) 535-1110
467 Rear Main Street, Melrose, MA, 02176 | (781) 665-5131
225 Boston Street, Lynn, MA, 01904 | (781) 599-1134
600 Loring Avenue, Salem, MA, 01970 | (978) 741-8366
30 New Crossing Road, Reading, MA, 01867 | (781) 439-6744

Like us on facebook

Best Wishes

O'Connor
Studios©

Class of 2014

Peter Psallidas

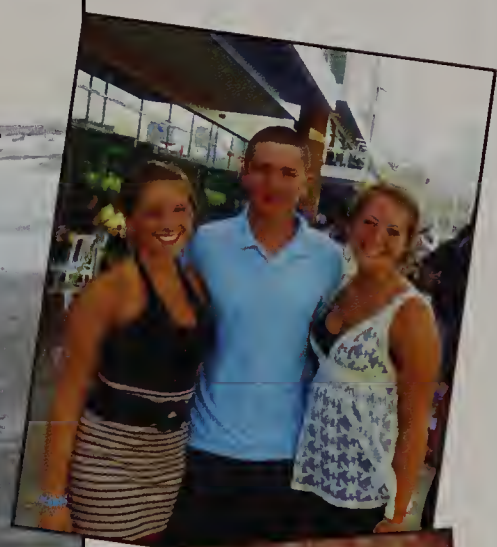

We are so proud of all your hard work. Set your goals high and remember that there's no wave too big that you can't ride!
Love,
Mom, Dad, Kristina, Melissa & Bailey

Brandon Michael Joseph Smith

Brandon,
You are truly a super young man.
I am so proud of your integrity, dedication, thoughtfulness, creativity and intelligence.
Without a doubt you will make a positive impact on the world.
You definitely have on mine.
I love you with all my heart,
Mom

Jenn Castro

My wish, for you, is that this life becomes all that you want it to. Your dreams stay big, your worries stay small, and while you're out there getting where you're getting to, I hope you know somebody loves you.
Mom, Dad, Sean

Ashley Maffeo

We are so proud of all that you have accomplished! Always remember to be true to yourself and follow your dreams. We wish you much happiness and success.
We love you always!
Mom, Dad & Alex

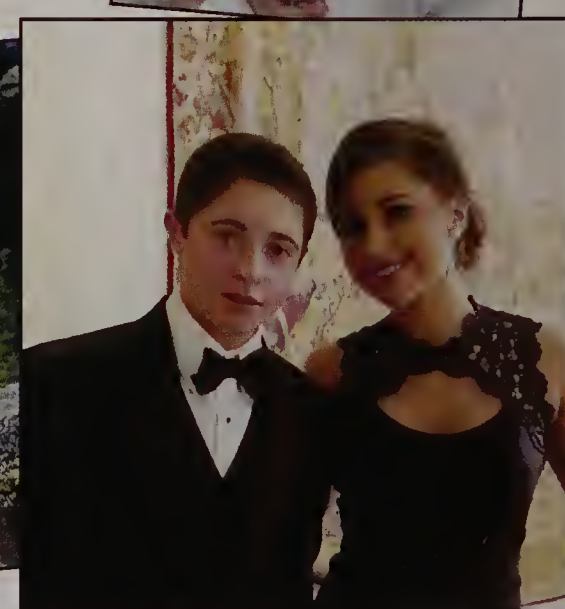

Renee Kassandra Masak

There are so many people out there
Who will tell you that you can't.
What you've got to do is turn around
and say:
"I can. Watch me." - Layne Beachley

Renee,
We will continue to watch and support
you in your remarkable
accomplishments...

Congratulations on your next great
achievement!!!

We are so proud of you!!!

Love,
Mom and Dad XO

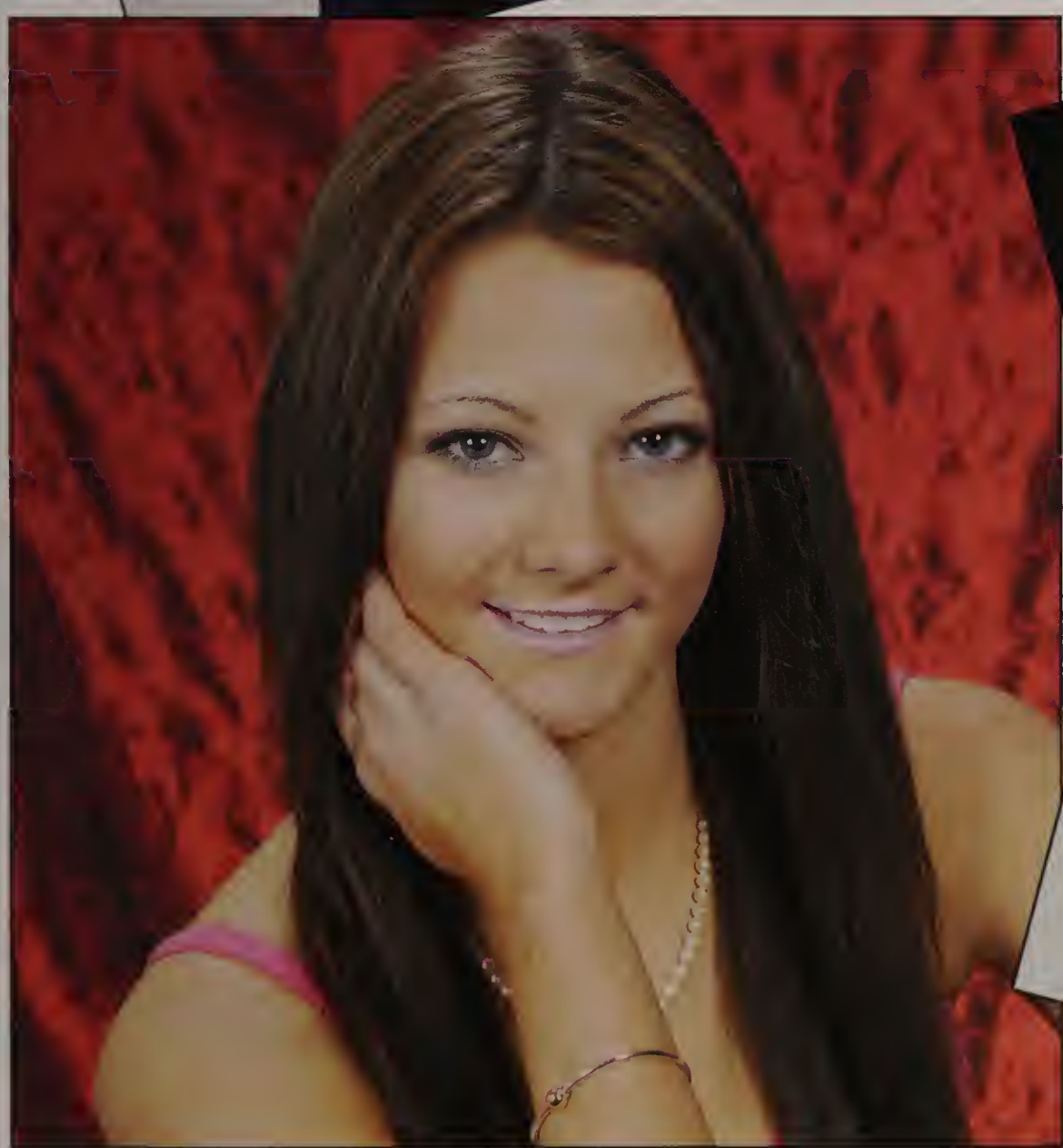

Allyson L. Enos

Dear Ally,
We are so proud. Let no obstacles stand in your way. Follow your dreams and aspirations and you shall acquire great things. Congrats to our lovely girl. Class of 2014

Love,
Ma & Dad xo

Mitchell K. Mahoney

With your humorous comments and your held back smiles, you have made us laugh, cry and then laugh some more! GOOD LUCK in everything you do!

Love,
Mom, Dad and Brittany

Morgan Moyette

"...if you hold on tight to what you think is your thing, you may find you're missing all the rest."
We have enjoyed watching you become the beautiful person you are. Go out and explore the world Morgan. It's yours for the taking.
All our love,
Mom & Dad

William Brown

Will
Congratulations!
You're off to Great Places!
Today is Your day!
Your mountains waiting....so
Get On Your Way!
Love,
Mom, Dad, Alex
& David

Emily Murray

Thank you for always making us proud. You can accomplish anything.
Keep smiling!

Congratulations
xoxo Mom, Dad, Jonathan
and Sarah

Erik Hansen

Erik,

You started so small, but you've grown so much in stature and as a man. We're very proud of you! We know you'll go far.

Love,
Mom, Dad & Rebecca

Samantha McGarry

Congratulations!
We're all proud of you! Good Luck!

"Be who you are and say what you feel, because those who mind don't matter, and those who matter don't mind!"

Love,
Mom, Dad, Heather, Ayva, Cairo and Tekla

Brian "B" Lee

Brian,
You have always been a bright light in our lives. Your laugh, your smile, your generous heart. You spread love to all around you. Always stay true to that beautiful heart and know that you are loved so much by your family and friends. There is no mountain high enough that you can't climb.

We are so proud of our
"Music Man"

Love,
Mom, Dad, Nana, PJ, Melissa, Jaclyn,
Christina & Clay xoxoxo

Marissa Suzanne Berry

"The greatest gift and honor is having you for a daughter." -Fa Zhou

How can we even begin to tell you how proud we are of you? As you move on to the next stage in your life, remember to keep doing the things that have made you so successful already. Keep smiling. Work hard. Have fun. Surround yourself with other good people. Have adventures. Be open to new ideas and experiences. Keep the arts in your life, always. Take risks. Don't be afraid to change your mind or take a new path; that means you've grown. Above all, stay true to who you are, because you're a pretty amazing young woman.
St. Joseph's is lucky to have you for the next four years...
but we're even luckier to call you ours forever.

Congratulations, Blue. We love you more than you will ever know.

Love,
Mom, Dad and Jordan

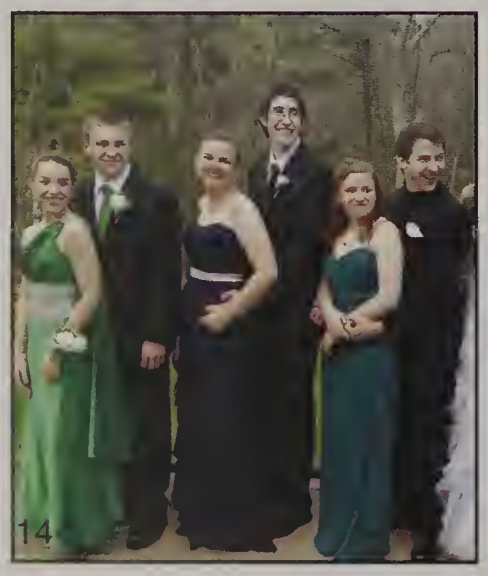

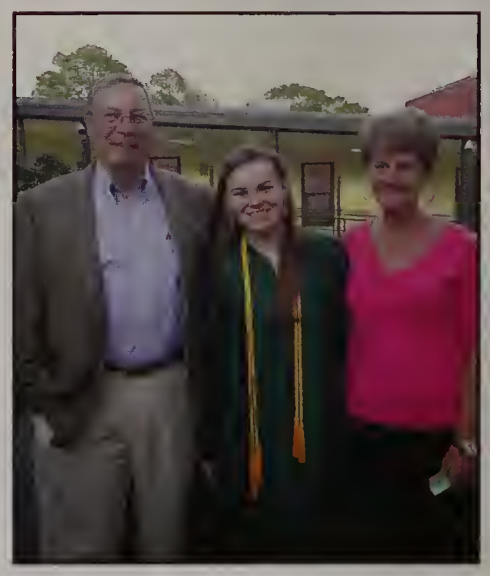

Sara Patricia Doran

Congratulations!
We are very proud of you and all that you have accomplished.

You have brought so much happiness to our lives. We know you will be a success in everything you do.

Love Always,
Mom, Dad, Amanda and James

Ginette Andre

You have will,
You have drive,
You have perseverance.
You have talents,
You have brains,
You have compassion.

Because of these things, we know you will do great things in this world...and...that we love you.

Mom and Dad,
Nic and Abby

Tarah Reilly

"Peanut"
Our wild child, always filled with passion and adventure. Never let your love of life diminish.
Love,
Mom, Dad and Cailin.

Rachel Goodreau

BE HAPPY
BE KIND
BE PLEASANT
BELIEVE IN YOURSELF

We are all so proud of you!
Love,
Mom, Dad, Emma and Hanna

Emily Baribeault

Live life joyfully with good health, much happiness, and no bad hair days.

Love,
Mom

Nicole Semeraro

Great Job Colie!!

So proud of you!!

Love you,
Daddy, Jenn, Katie &
Emma

Amanda Jackson

Congratulations!
We are so proud and think the world of you. We wish you the best of luck and good fortune. May all your dreams come true!

Love,
Mom, Dad, Dan, Nicole

Jessica Conron

Wow has time flown by...
It has been such a joy watching you grow up to be the beautiful young woman you are today. Your smile lights up our lives!

We love you,
Mom, Dad and Jeffrey
Dream today
Cherish yesterday
Embrace tomorrow

Carley Cappuccio

Congratulations Carley!
Always remember how strength and determination pay off!
You are truly beautiful inside and out and I know your Dad is shining down on you!!
We love you -
Mom, Joey and Olivia

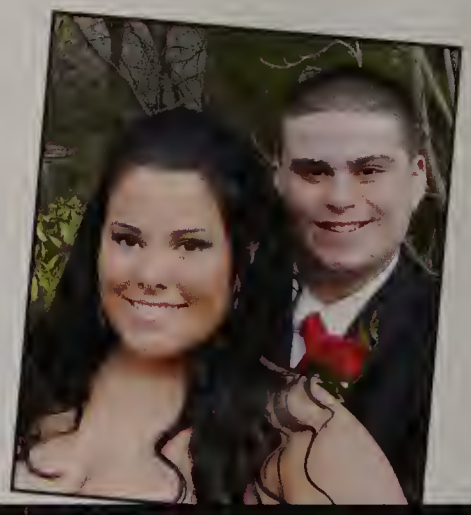

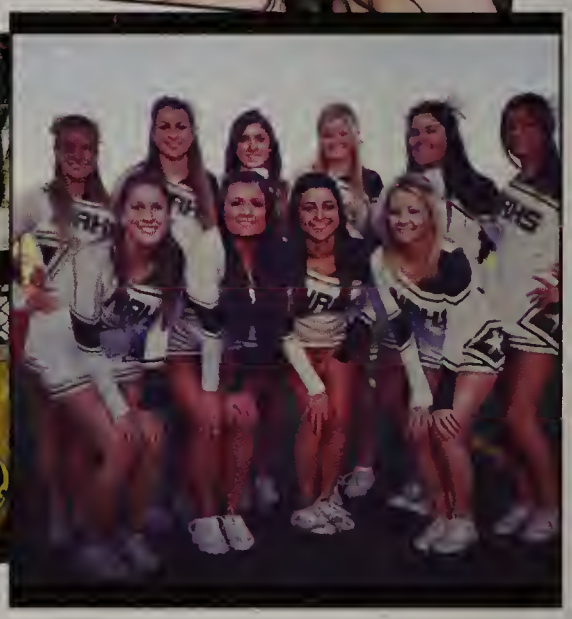

Nicole Semeraro

Promise Me You'll Always Remember:
You're Braver Than You Believe, and Stronger Than You Seem, and Smarter Than You Think!
We are so proud of you and all that you have accomplished!
Embrace all that Life has waiting for you!
We Love You,
Mommy, Vanessa and Alexandra

Madison Lea Capezzuto

Dear daughter, Madison,

You are a bright light, shining your kindness, compassion, generosity, love, and wit to all around you. We're so very proud of you, Pumpkin Girl! Happy Graduation and happy future.
All our love,
Mom, Dad, Nicholas & Justin

E and K

CONGRATULATIONS
Katherine and Eli,

Good Luck on your
future ADVENTURES!

Love,
Your Families

Merissa Milano

Congratulations to our little girl! "Always shoot for the moon, even if you miss, you will land among stars." We are very proud of you!
Love,
Dad, Mom, and Amelia
xox

Sabrina Marie Ponte

Congratulations Sabrina! You started at cousin Mary's and Alda's. Went to Humpty Dumpty; no BIG shoes allowed. The Swan school, Batchelder and NRHS. I just want to drive you to school one more time.
Love You Always,
Dad.
Well my dear the time is here for you to fly away. You won't go far you're in our hearts and always there to stay. We'll smell your perfume fill the room of our quiet empty space as we hum your songs and walk the dog we'll never take your place. Warm dinners are waiting upon your return, our arms burning - your hugs we yearn. You make us strong, you make us proud, the world's a better place with you around. A beauty, an angel, a child of God. Be fabulous, Sabulous,; stay strong. Thank you for the beautiful, funny moments. Many more to make.
Love,
Daddy, Mommy, Nicholas, Mr. Buddy.

Kayleigh

We are so proud of the amazing young lady you've become. Your strength and determination are an inspiration to many. The future is yours, go get it!
Love,
Mom

Congratulations to the Class of 2014!

gostens